Provincial Library Dec 55

The Vulcan Advocate

"Serves the Heart of Southern Alberta's Wheat Belt"

42nd Year, No. 44 THE VULCAN ADVOCATE, THURSDAY, JUNE 16, 1955 Subscription $2.50 a year in advance

PROVINCIAL JUN 17

Receives Honors B.Sc. Degree

ROSEMARIE MACMILLAN

The only daughter of Mr. and Mrs. Alec MacMillan of Carmangay, Miss Rosemarie MacMillan was awarded an Honors Bachelor of Science degree at spring convocation at the University of Alberta. She has completed a four-year course, majoring in Honors Mathematics, and is now employed by Socony Vacuum Oil in Calgary.

Rosemarie received her elementary and high school education in Carmangay. While at University she took an active part in campus activities and was on the executive of the Delta Delta Delta sorority. Awards she has received for academic work during her four years at University include the Birks old Medal, the Bnai Brith Bursary, University of Alberta First Class Honors Prize, the Mary Cameron Douglas Scholarship and the Tri Psi Scholarship.

Carmangay and district friends congratulate Rosemarie on the success she has achieved and extend best wishes ot her in her new field of employment.

BERRYWATER

Mr. and Mrs. Ian Smith and family of Calgary were Sunday guests at the Allan Sinclair home.

A number of ladies of the Berrywater FWUA attended a sub-district convention at Milo on Monday.

Mr. and Mrs. Brian Bulloch of Goldendale, Wash., have been guests at the Roy Adam home. On the week end Mr. and Mrs Pete Silbernagel of Enchant also visited with Mr. and Mrs. Adam.

Mr. and Mrs. R. Adam and their guests, Mr. and Mrs. Bullock spent a short holiday at Jasper and Banff last week.

F/O and Mrs Earl Babry and baby son of Namao station are guests this week at the home of Mr. and Mrs. Roy McIntyre.

Little Robbie Smith, the young son of Mr. and Mrs. Alan Smith of Yellow Grass, Sask, has been a guest at the home of his grandparents, Mr. and Mrs. D. B. Smith. While here he also visited with his other grandmother, Mrs A. Wisther in Vulcan.

Sunday guests at the Stan Wickstrom home were Mr. and Mrs. Pete Lundgren, Mr. and Mrs. Pat Freeman and daughter, Patsy and Chester Wickstrom, all of Calgary; and Mr. and Mrs. R Lundgren and family of Vulcan district.

Mrs. Olive Douglass accompanied Mr. and Mrs. Stuart Douglass to Nanton on Sunday where they were guests at the Harry Houlton home.

Mr. and Mrs. Carson Love, newlyweds of the district have returned from their trip to Banff, Radium and Waterton, and have taken up residence on the Douglass farm.

Mrs. Olive Douglass has returned from Edmonton where she attended Farm Young People's Week. Enroute home she was guest speaker at a FWUA conrerence at Lacombe on Friday.

On Tuesday Mrs. Douglass, Mrs. D. B. Sim and George Loree of Parkland attended the District 11 FUA convention at Hanna.

Despite the busy season several of the ditsrict residents attended the FUA and FWUA conference at Milo Monday. All reports a successful meeting.

Mr. and Mrs. Lee Richardson and family spent the weekend at the J. Doyle home at Champion.

Mr. and Mrs. Leonard Jones and family visited at Travers on Sunday.

Lloyd and Ralph Richardson, Mr. and Mrs. Cecil Sheepy and Terry of Calgary; Mr. and Mrs. Lee Richardson and family and Mr. and Mrs. Bill Sharp and family took advantage of Farmer's Day and picnieced at the lake.

GARAGE SERVICE
Open on Sunday from 10 a.m. to 8 p.m., and until 8 p.m. each day this coming week.
M. R. Morrison Ltd.

On "Farm Safety"

Vulcan, Milo Students Win Essay Competition

Winners of the Farm Safety Essay Competition, sponsored by the Alberta Safety Council, have been announced in each of the 46 school divisions which submitted entries.

County of Vulcan winners were Donald Salken of Vulcan in the Grades 5 and 6 division and Diane Marie Monner of Milo in the Grades 7 and 8 division. Entries from students of the different schools in the County were screened by the teachers and only the best submitted for judging.

The pupils were free to write their stories about any farm accidents caused by farm machinery. A great variety of accidents were described and, according to the judges, the quality of writing was good.

Prizes consist of attractive wall plaques to be hung in the school rooms and smart lapel pins for the pupils writing the winning essays.

The Advocate is pleased to publish the two winning County of Vulcan Schools essays and they will be found on page six of this week's edition.

Mother of Local Woman Passes

Mrs. James T. White of the west district received word June 4 that her mother, Mrs. Christine Murray, of Hamilton, Ont., had suddenly passed away at the age of 75. Mrs. Murray will be remembered by many of the community, as she was the guest of Mr. and Mrs. White for several months in the summer of 1950 and again in the spring of 1952.

Mrs. Murray had left Scotland in Sept. 1949 to visit her sons and daughters, who are widely scattered throughout Canada and the United States. She travelled all through both countries by plane and thoroughly enjoyed the experience.

Predeceased by her husband in 1938, Mrs. Murray is survived by four sons, three daughters, 13 grandchildren and six great-grandchildren. The body was sent to Toronto for cremation and the remains will be laid besides those of her husband in Scotland.

Lepak-Callaghan Wedding Rites

On Saturday, May 21 at ten-thirty in the morning a pretty double-ring ceremony was solemnized at St. Stephen's Greek Catholic Church, Calgary, when Miss Myrtle Josephine, eldest daughter of Mr. and Mrs. Wilfred Callaghan of Vulcan and John Steve Lepak, youngest son of Mrs. Aleski of Eckville and the late Mr. F. Lepak were united in marriage by Rev. Father Zebak.

The bride was given in marriage by her father, and was charming in a white gown of chantilly lace and net over satin, fashioned with a hand-beaded sweetheart neckline. She wore a matching fingertip veil, and there-quarter length lilypoint gloves. Her only jewellery was a four-strand necklace of pearls, a gift of the groom, and carried an orchid with sweetheart roses on a white prayer book.

The attendants were Miss Rita Callaghan, sister of the bride, as maiden-of-honor and Miss Rose Zmud as bridesmaid, who chose similar cocktail length shrimp gowns of net over taffeta.

Ed Samail was groomsman and the ushers were Walter Magega and Jerry Korby.

The bride's mother was attired in a champagne dress of bengaline with matching accessories, and the groom's mother chose a blue crepe with navy accessories.

The reception followed the wedding at 6:30 p.m. at the Al Sann Club where ninety relatives and friends gathered to celebrate the occasion. The happy couple spent their honeymoon in the United States, and on returning will reside in Calgary.

Regular Meeting Reid Hill W.I.

The regular meeting of the Reid Hill W.I. was held at the home of Mrs. Earl Deal Thursday, June 9, with the president, Mrs. Pete Bowie in the chair.

Fifteen members answered the Roll Call with "My Favorite Piece of Equipment."

Routine business matters were dealt with and correspondence was light.

Mrs. Jack Marshall was appointed to represent the Reid Hill branch at the conference to be held in Vulcan June 22. Members were urged to attend this conference if at all possible

A most delighted and highly interesting report of the provincial W.I. convention was given by Mrs. Ross Walker who had attended as delegate from the branch. Everyone present greatly enjoyed her fine coverage of the many and varied aspects of the event.

A fine contest arranged by Mrs. Marshall was won by Mrs. Frieda McRoberts who also held the lucky number in the tea draw.

The 'Hat of the Month', a mortarboard was modelled by Mrs. Bowie.

To conclude the afternoons program a most delicious lunch was then served by the hostess and assisted by Mrs. John French. Mrs. Bill Lucas also assisted her mother with the serving.

The next meeting will be held at the home of Mrs. C. Love.

Popovitch-Bowden United In Marriage

A pretty wedding of interest in the Champion-Vulcan district was solemnized at the Champion United Church, Thursday afternoon, June 10, when Rev. Peter Dawson, MLA, read the marriage lines uniting Margaret Isobel Bowden, R.N., only daughter of Mr. and Mrs. Thomas Bowden, Stewartstown, County Tyrone, North Ireland, and John C Popovitch, only son of Mr. and Mrs. Mike Popovitch of Champion-Vulcan district.

For her wedding the bride chose an afternoon frock of blue nylon lace over taffeta, the bodice of which featured soft folds at the neckline, and an empire waist over a finely gored waltz-length skirt. Her accessories were white and she carried a silver brocade purse on which was fastened a spray of red roses.

The bridesmaid, Miss Margaret Anderson, wore a beige silk embroidered faille gown with pink accessories and she carried a bouquet of pink carnations.

The groom was attended by Brian Todd and the ushers were Walter Roebuck and Tino Pasoli.

After the ceremony a reception was held in the church parlors. The tables were tastefully decorated with pink tulips and blue stocks. The bride's table was centered with a two-tiered wedding cake. Rev. Dawson proposed the toast to the bride.

For travelling the bride, who has been on the staff of the Vulcan hospital, changed to a navy blue ensemble with white accessories and a corsage of red roses.

Out-of-Town guests were Mrs. R. Knipe and daughter, Betty and Mrs Hendry, all of Calgary, who motored down for the occasion.

Kirkcaldy W.I. Holds Meeting

Mrs. Ray Flitton was hostess for the Kirkcaldy W.I. on June 8 with 8 members and two visitors present. Miss Janet Ware presided, and the meeting opened in form.

Two dollars was voted to send to the handicraft convener for prizes at the Constituency Conference in Vulcan.

Mrs. Scobie was appointed delegate for the Constituency Conference in June.

Plans were made to entertain other Institutes in July at the Kirkcaldy hall. Mrs. Maisey reported $129 was collected in this district for the Cancer Fund.

Mrs. Williams gave a full report of the Biennial Convention in Edmonton. The tea draw was won by Mrs. Scobie.

A delicious lunch was served by the hostess.

Mayor W. D. Allan is shown above, planting the first sapling of 4,000 put in this spring at the new recreational grounds on the west side of town. With him are three members of the Vulcan golf club—Bob Willard, Ron Buehler and Don Buehler.

Grass Seeded, Trees Planted

Big Recreational Area Now Being Planned

The 91 acres on the west side of town, purchased by the town to be used as a recreational area, was seeded to fescue grass last year and this year members of the golf club have been busy cleaning rocks off the 70 acres which will be used as a golf course and planting trees.

Over 4,000 trees have been planted this spring—poplar, ash, flowering current, contoneaster, lilac and elm. A double row of poplar elm now enclose the entire 91 acres area and, in addition, 18 groves of trees and shrubs have been planted at chosen locations of the golf course.

The golf course was laid out by Otto Anderson of Calgary, a recognized authority on golf course designs and now engaged in construction of the new Canyon Meadows course at Calgary. If sufficient funds can be raised, members of the golf club hope to build a modern club house.

Besides the golf course, plans have been made for the building of both senior and Little League baseball diamonds in the new recreational area and the construction of a 440 yd. track. Provision has also been made for the construction, some time in the future, of tennis courts, with land for this purpose being reserved near the golf club house.

First Annual Sports Day At McGregor Park

The first annual sports day at the Lake McGregor Memorial Park near Milo will feature the world-famous chuck-wagon races, with the Commodore Allen-Hank Willard world's champion outfit competing against ex-champions and other famous outfits.

The sports day will also feature a variety of horse races including some novelty races and foot races and games for boys and girls. There will be speed boat demonstrations, machinery displays, comedy acts and the Garratt Shows Midway will be in attendance. Baseball games will provide entertainment for all the ball fans.

Lunch will be served on the grounds by Milo organizations and there are good facilities for families bringing picnic lunches.

The sports start at 11 a.m. and end up with a big dance at night.

Keystone Class

Mrs. Percy Clark was hostess to the Keystone Class of the Church of Christ for June.

Hymns were sung and the scriptures read.

Mrs. "Bud" Schneider rendered two solos during the afternoon, the second one being dedicated to one of the older ladies who was unable to be present on account of sickness.

Mrs. Deans gave a very fine devotional which was enjoyed by the ladies.

Minutes of the last meeting were read and approved and the roll call response was "An Old Testament prophecy about Christ."

The Visiting Committee reported several calls having been made during the month.

It was decided to go on to the Gospel of John for the Bible study during June. Mrs. "Bud" Schneider was asked to prepare the questions and answers for same.

Three of the ladies were asked to lead in prayer at the close of the meeting which was followed by a lovely lunch served by the hostess.

Miss Rita Martin Weds Carson Love

The Vulcan United Church was the scene of a quiet wedding, on Saturday, June 4, when Rev. E. J. Clarke officiated at the marriage of Miss Rita Martin, daughter of the late Mr. and Mrs. J. K. Martin of Mossleigh and Carson Love, son of Mr. and Mrs. Willard Love of Vulcan.

The bride was attired in a pale blue dressmaker suit, with which she wore white accessories and a corsage of red roses.

Mrs. Marjorie Black, as matron of honor, chose a navy blue suit with red accessories. Her corsage was of white carnations.

Ralph Richardson attended the groom as best man.

Preceding the wedding, Mr. and Mrs. Roger Middleton, brother-in-law and sister of the bride entertained the wedding guests at dinner at their home.

After a short honeymoon at Banff the young couple will make their home in the district.

Out-of-town guests were Mr. and Mrs. Stan Martin and Miss Rae Martin of Lethbridge; Mr. and Mrs. Willard Love and Miss Shirley Love.

Peter N. Bowie Dies At Age 71

The district was shocked and saddened to learn Saturday morning, June 11, of the sudden death, at his home, of Peter Nesbill Bowie in his 72nd year.

Although, he had, in the past, suffered a number of sudden attacks, he was to visit his wife in the Vulcan hospital the previous evening and seemed in the best of spirits.

Born at Morden, Man., September 8, 1883, where he grew up, he was married to Eva Stewart at Winnipeg, in 1907. With Mrs. Bowie and their family he came to the Vulcan district in 1919. He had lived on the farm south-east of town where he was at the time of his passing, since 1923.

A quiet man, with, nevertheless a deep sense of humor, he had throughout the years gained a wide circle of friends and acquaintances, who, with his family, will sincerely mourn him.

Mr. Bowie was a Past Noble Grand of Samaritan Lodge, IOOF, at Vulcan and also a member of Cloverleaf Rebekah Lodge, No. 37.

Surviving are his wife, Eva, at home; four daughters, Mrs. Lloyd (Evalena) Stafford, Calgary; Mrs. W. H. (Viola) Mack, Pondosa, Cal.; Mrs. Dave (Irene) Crabb, Milo and Mrs. Les. (Maragret) Marshman, Royalties; Three sons, Bill, Millerville; Ervie, Trail, B.C. and Ernie at home. There are also 20 grandchildren and six great-grandchildren. Three sisters and two brothers; Mrs. Betty Scott, Saskatoon, Sask, Mrs. Grace Bloxam, Manitou, Manitoba, and Mrs. Annie Dunn, Miami, Man. The brothers are Oswald, Lethbridge and Bob of Okotoks.

Pallbearers were Roy Fulton, Ben Dann, Sr., Walter Mix, W. D. Allan, J. C. McMillan and George Todd.

Special graveside services were conducted by the Samaritan and Cloverleaf lodges.

Interment was made in the Vulcan cemetery.

Recent Births At Vulcan Hospital

The following births were recorded at the Vulcan Municipal hospital during the month of May.

May 1, to Mr. and Mrs. Pat Walker, Vulcan, a daughter.

May 10, to Mr. and Mrs. Walter Becker, Vulcan, a son.

May 12, to Mr. and Mrs. Stanley Marks, Armada, a daughter.

May 17, to Mr. and Mrs. George Ellis, Champion, a son.

May 19, to Mr. and Mrs. Herbert West, Lomond, a son.

May 21, to Mr. and Mrs. Henry Kaiser, Vulcan, a son.

May 22, to Mr. and Mrs. Mervyn LaBrash, Champion, a daughter.

May 26, to Mr. and Mrs. Cameron Middleton, Vulcan, a son.

Complete Production

Successful Operetta By High School Music Class

On June 1, the High School Music class at Vulcan under the direction of Mr. E. Kumlin, presented their operetta "Jewels of the Desert" by Sarah Grames Clark and Lily Strickland. The story takes place in the Saharah Desert and deals with the search for a young girl whose parents had been lost on the desert. A desert sheik had taken the young girl into his care and was loathe to give her up to members of Scotland Yard and the F.B.I. who were in disguise searching for her. As usual, romance and comedy added to the story.

Peter Fleming, as Abdullah the Arab sheik, remained calm as one after another of the visitors came to settle on his oasis. Harold Palmer as professor Lythe (the F.B.I. agent in disguise) was immune to romance until he met the novelist, Lady Grady who arrived looking for background for her next novel. Her part was capably taken by Colleen Haverty. Miss Lythe, the professor's spinster sister taken by Joyce Jordan, was properly impressed by the great Lady Grady. Romance was supplied mainly by Lieutenant Andrews and Betty, the capricious daughter of the professor, played by Wayne Cutforth and Jewel Smith; and by Benarulah, the Scotland Yard agent masquerading as an Arab, and Nana, the adopted daughter of Abdullah, portrayed by Godfrey Clarke and Jean Roebuck. The part of Nana's devoted nurse was taken by Pat Roberston. Comedy was supplied by Cheeko, Lieutenant Andrew's Arab boy, taken by Donnie Chow, and Caesar, a colored "genmen" from America — the professor's boy — taken by Blain Middleton.

In addition to the principal characters, the chorus consisted of Paul Ewashen, Dick Jesse, Gerry MacKay, Grace Booth, Cody Whiteside, Shirley Burgess, Rosalie Hartung, Lyle Johnston, Betty Kaiser, Audrey Martin, Richard Martin, Connie Neville, Shirley Northcott, Dorothy Porter, Helen Richardson.

The scenery was done by the members of the music class under Mr. Kumlin's direction. The footlights, which had also been made by the class, added much to the lighting effect of the various scenes, even though the sunrise was rather abrupt.

The problem of converting these young Albertans into Arabians was ably done by Miss Marion MacKay with the assistance of Mr. Darrel Maisey and Mrs. Mae Todd, all the school staff.

The chorus and soloists on the stage were assisted all the way the piano. In appreciation of her the piano. In appreciation of her efforts Jerry Wylie, on behalf of the music class, presented her with a bouquet of carnations.

Liberal Candidate

VARNO WESTERSUND

Blackie district farmer, who is Liberal candidate for the Little Bow constituency in the forthcoming provincial election.

Doctor W. Koziol To Practice Here

Dr. W. E Koziol moved into Vulcan Saturday, June 11 to take over the medical practice of Drs. E. Gee and P. Bramble and will practice from the Totem Block Office.

Dr. Koziol, qualified M.B., Ch.B. from the Warsaw University, and was M.O. with the Polish army at the front. After being taken prisoner he served as M.O. in Stalag 17B until liberation by General Patton's army in '45. On arrival in Britain he obtained his British degrees M.R.C.S. and L.R.C.P. in London, England. He then did post graduate work in Edinburgh Royal Infirmary and Glasgow Royal Infirmary under Professor Mercer, the Orthopaediac and Dr. Mowat, lecturer in General Surgery. He has been in general practice in MacGregor, Manitoba for the past four years.

Dr. Koziol's family will join him shortly to take up residence in Vulcan.

CWL Kindergarten Holds Party

The C.W.L. kindergarten closed for the summer with a party last Thursday afternoon. About 20 little boys and girls entertained their mothers and smaller brothers and sisters with a display of their work, songs, rhymes, and games they had learned during the season.

Six of the children received prizes for good attendance.

Refreshments were served and then the children all enjoyed a peanut scramble.

The kindergarten this year was directed by Mrs. Dick Anderson, assisted by Mrs. Frank Burchak, Mrs. Reg Walker and Mrs. P. Molyneux.

The kindergarten will resume in September.

Lomond Pioneer Dies At Age 71

Joseph Rodgers, 71, of 1427-1A St. N.W., who retired to Calgary in 1947, died at his residence Wednesday, June 8.

Born in Ballymeno, Ireland, Mr. Rodgers moved to Winnipeg in 1907. In 1908 he went Granum, and a year later began homesteading at Lomond. Moving to Stavely in 1939, he operated a hardware and farm machine dealership until coming to Calgary.

During his lifetime, Mr. Rodgers was always actively interested in public affairs. While at Lomond, he served on the municipal council and school board, as well as being Justice of the Peace and Police Magistrate for many years. While residing at Stavely he also served as Mayor of that town.

Surviving Mr. Rodgers are his wife, Frieda; two sons, Cecil and Howard, all of Calgary; three daughters, Mrs. Edith Roebuck, Mrs. Eva Andrews, and Mrs. Dorothy Peters, Vulcan; eight grandchildren; a brother Thomas, Vancouver; and a sister, Mrs. Agnes Stewart, New Zealand.

Rev. Peter Dawson conducted the services in Gooder Brother's funeral home Saturday, at 1:30 p.m. Interment took place in Mountain View Memorial Gardens.

Pallbearers were Mack McKay, Charles Maronda, Webb Bride, Arthur Dickson, Wm. Watson and James Galloway.

The Vulcan Advocate

"Serves the Heart of Southern Alberta's Wheat Belt"

Member Canadian Weekly Newspapers Association and Alberta Division, C.W.N.A.

Founded in 1913 by Charles Clark

An Independent Weekly Newspaper issued every Thursday morning at the office of publication, Vulcan Alberta. Subscription price per year: In Canada $2.50, United States and other countries $3.50. Single copy 7c. Advertising rates furnished on request.

Authorized as Second-class Mail by the Post Office Department, Ottawa

Member Audit Bureau of Circulations

R. C. R. MUNRO
Editor and Publisher

FELLOWSHIP BIBLE CONFERENCE

IN THE

Vulcan Theatre, Sunday, June 19

—SPEAKERS—

Missionary Rev. Henry Werner
(Representing the French West Indies Mission)
At 10:30 a.m. and 2:30 p.m.

Rev. Ben Heppner at 3:30 and 7:30

Song Service and Special Music at Each Session

Community Meals at Noon and Evening in IOOF Hall

Reduced Prices on Playtex Girdles

FAB-LINED PANTY GIRDLE—
Reg. 5.95, Special Price 3.99

FAB-LINED GIRDLE WITH GARTERS—
Reg. 6.95, Reduced to 4.99

FAB-LINED GIRDLE WITH ADJUSTO GARTERS—
Reg. 7.50, Reduced to 5.49

NEW ARRIVALS IN SHORTIE COATS
12.95 and 13.95

ALL WEATHER COATS
19.95

Betty Ann SHOPPE
VULCAN'S SMART STYLE CENTRE

J. S. Weirsma & Son
AUCTION SALE

Having received instructions from J. S. Weirsma and Son, I will sell by Public Auction, absolutely without reserve, at their home in the town of Vulcan, on

Tuesday, June 21

Starting at 2:00 p.m.

1 Cement Mixer, 6 cu. ft, with gas motor attached.
~~1 Cement Mixer, 3 cu. ft. with electric motor.~~
1 Concrete block maker, complete
All cement tools.
Concrete forms 16'x2' high.
Scaffolding rods
300 gal. water tank with hoses in good condition
3-horse Briggs and Stratton engine.
4 yds. sand.
6 yds. Crushed Rock.
1 Wheel barrow on rubber.
1 Electric 10-inch saw.
300 ft. chicken wire.
1 Bunk house — 8' x 18' — 2 rooms.
2 Coal Heaters.
1 Propane heater with 35 gal. tank.
1 McClary cook stove — 4-hole.
Table and Chairs, Buffet and many articles too numerous to mention.

TERMS CASH **NO RESERVE**

Owners: J. WEIRSMA & SON

Ken Loucks, Clerk, Phone 137, Vulcan

Gerry Going, Auctioneer
License No. 298, Vulcan

Classifieds

Classified Advertising Rates
2 cents per word first insertion, minimum charge 50 cents; 1 cent per word second and subsequent insertions, minimum charge 25 cents.
In Memoriams are charged at 2 cents per word with a minimum charge of 75 cents.

FOR SALE

IN STOCK, CLOVER, alfalfa and grass seeds. See Spencer Burns at County Office. 33-tfn

FOR SALE—Ground grip tires, good as new, on Ford rims. $35. A. E. Heather, Phone 412, Milo. 41-4p

TO BUY OR SELL a house or farm land contact J. Lundy Findlay, Real Estate and Insurance. Phone 228 or Res. 61. Have several good listings. 36-tfc

McNARLAND PLUMBING are pleased to announce they now have the agency for INGLIS HOME APPLIANCES. For your stoves, washers dryers, etc, see us first. 29-tfc

THE BEST FRIEND after a hail storm is a hail insurance policy. Insure now before it is too late. See J. Lundy Findlay, Phone 228 or Res. 61. 43-6c

WHEAT CENTRE MOTORS
SPRING CHECK-UP SERVICE
Oil Change—4½ qts. H.D. (B.A., Havoline or Imperial).
Filter Changed—passenger (other than micronic.) (Trucks, if large, add 80c).
Grease Job.
Transmission & Rear End checked.
Wheel Alignment Checked.
Total $6.25
To qualify, you must ask for our special Checkup Service as advertised in Vulcan Advocate.
When we advertised this special last year we were swamped. Perhaps you'd better phone 96 for appointment.
WHEAT CENTRE MOTORS

FOR SALE— 2 bedroom house, modern, acre of land. Decorated inside last fall. Apply John Jamison, Phone 39.

FOR SALE—Weaner and Feeder pigs. Phone 401, Vulcan, Gerry Going. 42-tfc

HOUSES FOR SALE
Modern 2 bedroom house central. $3250. Immediate possession.
2 bedroom house, central, modern—$5,000.
Nearly new 3 bedroom house, modern, full basement. Down payment $3,500, balance N.H.A. Mortgages.
2 bedroom house in business section, modern—$3,500.
Nearly new 3 bedroom house, modern, no basement—$10,500.
4 bedroom house, modern, new siding, and roofing, coal stoker and furnace, large yard—$6,500.
2 bedroom house, near school, fully modern, insulated, full basement, front and back porches, well kept up—$6,500.
Apartment Block, centrally located, going concern, good revenue producer.
Other listings on houses, lots and farm lands. Listings wanted.
To buy or sell houses or Farm Lands see
J. LUNDY FINDLAY
Phone 228 or Res. 61 Vulcan 42-3c

GOOD MISC. BARGAINS
New Kohler Stationary Gas Engine, 6 h.p., reg. $138. Sell for $105.
1 set new Tubeless 710-15 4-ply Goodyear Tires at 15% off.
2 new 825-20 10-ply Firestone Tires at 15% off.
1 new custom 8-tube Radio, 52-54 Mercury and Meteor custom. Reg. $135, selling for $75.
WHEAT CENTRE MOTORS
Vulcan

BE WISE—PROTECT YOUR Crop from hail damage losses by placing your hail insurance with J. Lundy Findlay. Phone 228 or Res. 61. 43-6c

FOR SALE—Lawnmower, as new Enquire at Advocate Office. 43-3p

NEW FIVE ROOM HOUSE For Sale. in town of Vulcan. Water. Size 24x40. Price $3500. Situated on 4 lots. Apply John M. Jamison or Phone 39, Vulcan. 44-1c

REGISTERED HEREFORD Herd Sire for sale, Mercury's Royal W.H.R., second reg. No. 240219, guaranteed breeder, accredited herd. Apply to Jas. L. Greaves, Majorville. 44-3p

PLAYHOUSE OR Toolshed 7' x 9'. $50.00. Apply J. Denbigh, Vulcan. Phone R1009. 44-3p

FIVE DOZEN Quart Sealers; 2 dozen pints. Price $8.00. Phone 67. 44-1p

BRAND NEW 1955 5 H.P. Outboard engine. W. M. Giles. 44-tfc

FOR A first-class body job, take your car or truck to SCALES MOTORS where skilled mechanics and modern equipment will make it look new again. No job too big and no job too small. Wrecker service with crane. Phone 43, Vulcan. 11-tfc

IS YOUR CAR or truck hard to steer, is it wandering, are the tires wearing out too fast? Then get a wheel aligning job at Scales Motors, where modern equipment and skilled mechanics will restore it to factory standards. Phone 43, Vulcan. 11-tfc

GOOD CAR BUYS!
1951 Monarch $1100
1949 Meteor $750
1950 Studebaker $600
1946 Ford, 49 motor $450
1947 Plymouth $450
GOOD TRUCK BUYS! .....
1953 Merc. 3-ton, c&c $1750
1951 Merc. 3-toh, c&c $1100
1950 Mercury ½ ton $950
1952 IHC ½-ton $1100
GOOD TRACTOR BUYS
—at—
WHEAT CENTRE MOTORS
Vulcan
Mercury-Meteor-Lincoln Dealers

I REPRESENT Alberta Hail Insurance Board and several line companies for Hail Insurance. No delay in placing your coverage. J Lundy Findlay, Phone 228 or Res. 61. 43-6c

BOATS, motors, accessories at Wheat Centre Motors. Evinrude motors of all sizes. Plywood, aluminum and plastic boats. Life jackets, etc., for your boating enjoyment. 43-tfc.

FOR SALE— 4000 Bushels Newal Barley. Government germination 94%, certificate No. 74-20441. Price at bin $1.00 bushel or trade for weaner pigs. Phone 9-2321, R. Tiegen, Blackie. 43-3p

FOR SALE—½ Section with buildings near Lomond. $35.00 an acre. Also have other listings. Apply J. Lundy Findlay, Real Estate and Insurance. Phone 228 or Res. 61. Vulcan. 43-3c

DOORS, WINDOWS, storm sash and screens in good condition. Phone 77, Vulcan. 43-3p

FOR SALE—300 gal. Tank on 2 wheel trailer. Price $75.00. Phone 19, Champion, Sky-Way Service Station. 44-2c

FRYERS FOR SALE. Apply Mrs. B. Brown, Phone 1910, Ensign. 44-2c

FOR SALE — Building Lot, best location in town. Apply Dr. G. H. Gibb. 44-3c

HOUSE FOR SALE OR RENT—for $50 a month. Phone 891962, Calgary, or write 1434-21 Ave. N.W Calgary. 44-2c

FOR SALE — Yearling Hereford Bull, eligible for 10% government grant. Reasonably priced. Neil Giles, Phone R407, Vulcan. 44-tfc

COWS WITH CALVES FOR SALE Phone Champion R1318. 43-2p

ANOTHER LARGE UNRESERVED AUCTION SALE at AIRDRIE, MONDAY, JUNE 27th, at 10:00 A.M.
Feature Items:
D8 Caterpillar in top condition
Caterpillar 8A Dozer.
Caterpillar No. 25 P.C.U.
Caterpillar No. 24 P.C.U.
Hyster D8L Towing Winch.
Several BRAND NEW No. 15A Cockshutt Power Mowers and No. 5 Cockshutt Side Delivery Rakes.
Other items to be auctioned are Wheel Tractors of all sizes, Crawlers, Dozers, Motor Scrapers, Used Farm Equipment for every purpose, Trucks, a quantity of No. 5 WHEAT, plus numerous miscellaneous items.
Auctioneers:
Frank Gwartney, Lic. No. 1
Archie Boyce, Lic. No. 21
Stewart Equipment Co. Ltd.
Phone 40 Airdrie, Alta.

WANTED

HAY WANTED—Phone 1318, E. H. Rozander, Champion. 42-3p

WE WILL TAKE cattle or hogs, Barley, Oats or Feed Wheat as a portion of the payment on any of our used trucks, cars or farm machinery. Come in and make a deal. Richardson & Gould Ltd., Vulcan. 1-tfc

TAKE ELEMIN for better health. Elemin minerals and vitamin minerals. Agent wanted in your district. Southern Alberta Elemin Distributors. Box 451, Calgary. 38-tfc

CATTLE PASTURE WANTED, or will let cows on shares. Phone Champion R1318. 44-2c

WANTED TO RENT—2 or 3 bedroom house in or near Vulcan. 44-tfc

LEARN HAIRDRESSING
Women wanted — Greater Opportunity—Better pay — Pleasant work. Catalogue free. Write Marvel Hairdressing Schools, 326A-8th Ave. W., Calgary. Branches: Edmonton, Regina. Saskatoon and Winnipeg. Canada's National Sys-

WANTED—One waitress or part time cook for small cafe. Apply Min's Cafe, Phone 36, Lomond, Alta. 44-3c

EXPERIENCED FARMER desires position working on farm on a crop share basis. Write Box F, Vulcan Advocate, Vulcan. 44-1c

LOST

LOST—4x16 seed drill tarp, May 25, on back road between Carseland and Mossleigh. Finder please phone Geo. Mace, 1412, Strathmore. Collect. 42-3p

LOST—Yearinf Steer, branded half Diamond over J.B. on left rib. Notify O. Ueland Phone 515, Milo. 44-3p

FOR RENT

ROOMS FOR RENT — modern conveniences. Phone 366, Vulcan. 33-tfc

THREE-ROOM HOUSE FOR Rent. Phone 338, Vulcan. 42-3p

FOR RENT—Three-roomed house, running water, propane gas. Also rooms for single men, cooking privileges. Apply Jim Yee, Phone 163, Vulcan. 43-3p

COMFORTABLE ROOMS For rent. Phone 283. 44tfc

FOR RENT — One room cabin. Partly furnished. Apply Mrs. Harry Connolly. 41-1p

LIGHT HOUSEKEEPING ROOM for rent. Phone 307. 44-1c

FOR RENT—Two roomed self-contained suite. Phone 296. 44-tfc

FOUND

FOUND—Aluminum Scoop Shovel on west road. Owner to pay for this ad. Phone R1912, E. K. Brown. 44-1c

NOTICES

WHEEL ALIGNMENT and Wheel Balancing. Stop road wander and tire wear. Phone 96 for appointment. Wheat Centre Motors, Vulcan. 47-tfc.

ST. ALDHELM'S ANGLICAN CHURCH, VULCAN
Rev. J. C. E. Reuss
Sunday, June 5th
- Sunday, June 19th -
Holy Communion, 8:30 a.m.
Masonic Annual Church Parade, 11 o'clock.
Out-of-Town Appointments
St. John's Church, Lomond, Evening Prayer, 3 p.m.
Special Notice
Church meeting at St. Aldhelm's Church, Vulcan, in church on Tuesday, June 21st, at 8 p.m.

THE MILO-ENCHANT PARISH of the Evangelical Lutheran Church of Canada
N. D. Foster, Pastor
Box 30 Lomond, Alta.
- Sunday, June 19th -
Milo — 11 a.m.
Enchant — 3:30 p.m.
Lomond — 7:30 p.m.

BETHEL LUTHERAN CHURCH
Vulcan
Rev. A. Gehring
Listen to the Lutheran Hour every Sunday at 9:30 a.m. over C.F.CN.

CHURCH OF CHRIST
Vulcan
J. R. Chapman, Minister
Services 11 a.m. and 7:30 p.m.

CARD OF THANKS
Mrs. Frieda Rodgers and family wish to thank their many friends and neighbors for their acts of kindness and words of sympathy, also the lovely floral tributes during their recent bereavement. Also our special thanks to Rev. Peter Dawson. 44-1p

NOTICE
TO CREDITORS & CLAIMANTS
In the estate of NELS. A. JOHNSON, late of Milo, in the Province of Alberta, Retired Farmer, deceased.
NOTICE is hereby given that all persons having claims upon the estate of the above named Nels A. Johnson, who died on the 15th day of April, A.D. 1955, are required to file with Burns, Mavor & Burns, by the 23rd day of July, A.D. 1955, a full statement duly verified of their claims and of any securities held by them, and that after that date the Executor will distribute the assets of the deceased among the parties entitled thereto having regard only to the claims of which notice has been so filed or which have been brought to his knowledge.
DATED this 31st day of May, A.D. 1955.
Reginald L. Campbell, Executor,
Burns, Mavor & Burns,
Barristers and Solicitors,
412 Grain Exchange Building,
Calgary, Alberta. 43-3

NOTICE
IN THE ESTATE OF NELS SOKVITNE, late of the Vicinity of Lomond, in the Province of Alberta, Farmer, Deceased.
NOTICE is hereby given that all persons having claims upon the Estate of the above named NELS SOKVITNE, who died on the 7th day of February, A.D. 1955, are required to file with the undersigned solicitors for the Executors of his last Will and Testament, by the 15th day of August, A.D. 1955, a full statement duly verified of their claims and of any securities held by them, and that after that date the Executors will distribute the assets of the Deceased among the parties thereto entitled having regard only to the claims of which notice has been so filed or which have been brought to their knowledge.
DATED this 27th day of May, A.D. 1955.
BURNET & DUCKWORTH,
Solicitors for the Executors,
709 Lancaster Building,
Calgary, Alberta. 43-3

NOTICE TO CREDITORS
IN THE MATTER OF THE ESTATE OF JOHN LONG, late of the Village of Majorville in the Province of Alberta, Farmer, deceased.
NOTICE IS HEREBY GIVEN that all persons having claims on the Estate of JOHN LONG, who died on or about the 24th day of March, A.D. 1932, are required to file with the Executors of his Estate by the 18th day of July, A.D. 1955, a full statement, duly verified, of their claims and of any securities held by them and that after that date the Executors will distribute the Assets of the Deceased among the parties entitled thereto, having regard only to the claims of which notice has been filed or brought to their knowledge.
DATED at Vulcan in the Province of Alberta, this 3rd day of June, A.D. 1955.
J. M. JAMISON,
Solicitor for the
Executors. 43-2

NOTICE
IN THE ESTATE OF GEORGE WILSON HANLIN, late of the Town of Vulcan in the Province of Alberta, Farmer, deceased.
NOTICE is hereby given that all persons having claims upon the estate of the above-named GEORGE WILSON HANLIN, who died on the 19th day of March, A.D. 1955, are required to file with the undersigned by the 31st day of July, A.D. 1955, a full statement duly verified of their claims and of any securities held by them and after that date the executor will distribute the assets of the deceased among the parties entitled thereto having regard only to the claims of which notice has been so filed or which have been brought to their knowledge.
DATED this 16th day June, A.D. 1955.
J. R. McColough, Esquire,
c/o Macleod Riley McDermid
Dixon and Burns,
62 Hollinsworth Building,
Calgary, Alberta,
Solicitors for the Executor. 44-3

HARPER PROWSE
will speak at a
PUBLIC MEETING
Claresholm IOOF Hall
FRIDAY, JUNE 17
8:30 p.m.

CARD OF THANKS
We would like to thank all our friends, neighbors and members of the family who helped us celebrate our silver wedding anniversary. For all the lovely gifts, cards and good wishes we would like to say a hearty thanks to you all.
—Bill and Olga Holton

PUBLIC NOTICE
BY THE BOARD OF TRUSTEES OF THE FOOTHILLS SCHOOL DIVISION NO. 38 OF THE PROVINCE OF ALBERTA.
WHEREAS it is deemed expedient by the Board of Trustees of the FOOTHILLS SCHOOL DIVISION NO. 38, of the Province of Alberta, that the sum of
SEVENTY FIVE THOUSAND DOLLARS ($75,000.00)
should be borrowed on the security of the said Division by the issue of Debentures repayable to the bearer in FIFTEEN equal consecutive annual instalments with interest at the rate of not more than six per centum per annum for the following purposes, namely:
Erecting and equipping a four roomed School at Okotoks,
A four roomed School at Red Deer Lake,
A one roomed School at Millarville.
THEREFORE, notice is hereby given by the Board of the said School Division that unless a poll of the proprietary electors of the said School Division for and against the said debenture loan is demanded as provided by The School Act, the said Board will apply to the Board of Public Utility Commissioners for authority to borrow the said sum by debentures.
Of which all persons interested are hereby notified, and they are required to govern themselves accordingly.
"T. C. Weidenhamer"
(Chairman)
DATED at High River, Alberta, this 7th day of June, 1955.

INSTRUCTIONS TO PROPRIETARY ELECTORS IN A SCHOOL DIVISION
A poll may be demanded in a School Division by a demand signed by five proprietary electors of each of at least twenty per cent of the districts in the division.
Every demand for a poll must be delivered to the Secretary of the Division or, in his absence, to the Chairman of the Board of Trustees, within Fifteen days after the date of posting or of the last publication in a newspaper of this notice. A certified copy of the demand must be forwarded forthwith to the Board of Public Utility Commissioner of Alberta at Edmonton.
"Proprietary elector" means on elector, who is liable to assessment and taxation for school purposes in respect of any property situate in the School Division. 44-2

VULCAN WEST

Good Deeds W.I. Meeting
A number of members and visitors were present at Mrs. MacMasters for the June Good Deeds W.I. meeting where Miss J. Donaldson, District Home Economist of Claresholm addressed the gathering. She spoke on 'Garnish for Eye Appeal.' She demonstrated the different ways of dressing up soups, salads, and desserts. As the members were also interested in one dish meals, she passed out a number of pamphlets on this subject.
Mrs. C. Dennison was elected delegate to attend the Constituency Conference to be held in Vulcan, on June 22.
Mrs. H. Montgomery suggested the Club patch a dress to raise money. Each member will sew a patch on a dress with money under the patch.
Mrs. R. S. Irwin gave part of the report of the A.W.I. Conference held in Edmonton recently. This was very interesting and she will give the rest at a later date.
Miss V. Dennison, Mrs. H. Lyman and Mrs. A. Wylie are on the committee for entertainment at the July meeting to be held at Miss V. Dennison's home.
A lovely lunch concluded the meeting. Mrs. H. Montgomery and Mrs. S. White assisted the hostess.

• • • •

Mr. and Mrs. J. White were Sunday visitors at the R. Wilson home.
Mr. and Mrs. C. Dennison and Deedee, Miss V. Dennison, Mrs. J. White and E. Larson were Calgary visitors Monday. While there, they celebrated Mrs. Larson's birthday, complete with cake. Mrs. Larson is confined to a rest home in the city and Mrs. J. Lucas of Calgary attended the party too.
Mr. and Mrs. C. Brown and family spent Farmer's Day in Calgary.
Leighton Lucas is a patient in the hospital this week. The district wishes you a speedy recovery, Leighton.
Mrs. L. MacLeod of Vancouver, and her son and daughter-in-law, Mr. and Mrs. Ewan MacLeod of Edmonton were district visitors last week.
Mr. and Mrs. Phil Lucas and family attended the Air Show in Claresholm Saturday.
Mr. and Mrs. S. White spent Sunday at Travers Dam.
Mrs. J. Fletcher has returned home from the Holy Cross hospital.

ALSTON

A softball team from Alston visited Vulcan on Sunday, June 5, to beat the Vulcan ball team by a narrow margin of 8-7. On Wednesday, June 8, Alston team won the game again by a close score of 12-11 when Vulcan was visitors of Alston.
Sunday, June 8, saw the softball team of the Champion Legion when playing ball at Alston go down to a 17-14 defeat, bringing another victory for the Alston team. Hitting two home runs and a triple for Alston was Bob Loose and Gino Pearsh also came up with a home run and a three-bagger for the Alston team.
Alston will play their next softball game tonight at Champion.

• • •

At the University of Alberta, 'Farm Young People's Week' was held May 31 to June 9. Hartley McDonald of Alston District won first prize for Grain judging. His prize was $10.00 paid by Wheat Pool. A good deal of the credit goes to Mr. Ross Walker who was supervisor of the Vulcan Grain Club at the time Hartley McDonald was a member.

Water Cooled Air
More and more air conditioning is a factor in our trend to comfortable living, but the air conditioning system of a large building may use 3,000,000 gallons of water a day—as much as a city of 25,000 people.

HAIL INSURANCE

—AGENT FOR—

Rochester Underwriters

Largest Company on the North American Continent.

PHONE 241

MIKE MILLER

VULCAN, ALTA.

IT'S PAINT - UP TIME

It's time to paint your home . . . inside and out . . . all around the house.

Our Bopco Paints come in a full range of colors. Our inside paints will enhance the decor of your furniture. Our outside paints will protect your home's surface. Paint NOW!

Free Estimates — Budget Terms

Prompt, Personal Service

DRIVE CAREFULLY

Revelstoke SAWMILL CO. Ltd
Phone 37 VULCAN, ALTA.

District News

HERRONTON

Herronton Honors Senior Citizens

Herronton Golden Jubilee program honoring the old-timers who came to the district by 1905 consisted of a Pageant of Alberta presented by the school children, depicting in three acts the Past, Present and Future of Alberta. The first act showed Indians: Grant Cooke, Donnie Malmberg, Donnie Bennett, Doug Davies and Jerry Murphy; Fur traders: Cammile Stewart, Elizabeth MacNiven, Shiela Cooke; Explorers: David Thompson, Dennis Despas; Missionaries: Arnold Thomas, Harold Betchel, Marvin Despas, Bob Beagle, Allan Fsher; R.C.M.P., Edwin McNiven; Immigrants and settlers, Evelyn McNiven, Lynn Green, Randy Malmberg, Gail Maisey, Sharon Maisey, Helen Veregin, Beverly Bennet. For entertainment they danced the Alberta Reel and the Jessie Polka Square. Edwin McNiven wore the R.C.M.P. uniform his grandfather, Don McNiven wore at the coronation 53 years ago.

Act II was the present, showing farmers, miners, ministers, industrialists, nurses and police. The primary children put on the third act with their dreams of the future and parts were taken by Barbara Malmberg, Chris Van Bussel, Norma Nelson, George Pfieffer, Diane Pfieffer, Leslie Green, Barry Bennet, Shirley Swartz and Ray Switzer.

The pageant ended with the singing of "Lovely Alberta" by eight small boys, namely, Kenny and Duane Malmberg, David Stewart, Gary Beagle, Barry Bennet, Donald Thomas, Larry Maisey and Ray Switzer; and the whole group sang "Alberta Sings" and "Auld Lang Syne."

After the Pageant, the mistress of ceremonies, called on the following with Mrs. Earle Malmberg, President of the Herronton Community Club presenting corsages and boutonieres; Mrs. Hildred Green, Mrs. Florence Green, Mrs. Charlotte Kabeary, John Webb, Wilbur Richardson, Dan McNiven, Sam Malmberg, Owen Malmberg, Charles Malmberg, Wm. McDonald, Sam Fon and Pat Perry. Mrs. Florence Green is the only senior lady in the district still living on the original farm. Mrs. Sarepta Bechtel, Joe Miles, Mr. and Mrs. Tom McLennan, Wm. Dickinson, Joe Cassidy, Chas. Steiner were old-timers mentioned who were unable to attend. They gave short talks on the early days mentioning acquaintances of Alex Fleming and other humorous tales. Mrs. Hildred Green told the children of her hardships of attending school as compared to nowadays.

Mrs. Thurlow dedicated flowers in memory of those old timers who had passed on in recent years. A vote of thanks was given to the two teachers, Mrs. Avis Hunt and Mrs. Elsie Murphy, to the convener Mrs. Vic Davies and to the mistress of ceremonies for the wonderful job they did in organizing and putting on this Jubilee celebration. God Save the Queen and lunch rounded off the very enjoyable evening.

• • • •

David Betchel is in hospital suffering from an ear infection.

Mr. and Mrs. Carl Volstad, Gail, Garry and Carline of Lacombe were weekend visitors at the home of Mr. and Mrs. Vic Davies.

Mrs. Mabel Davies is innumerator for the election for this area.

Mrs Richard McKeague has been visiting at the home of her parents, Mr. and Mrs. Cecil Coy.

Anyone planning to take in the Free Sewing lessons to be held by Miss Lillian Popoff on June 21, 22, and 23 are requested to get in touch with either Mrs. Harry Weber or Mrs. Earle Malmberg as soon as possible so the Club will know approximately how many will be present to make arrangements for.

Grades 4, 5 and 6 journeyed to Mossleigh to play softball coming home the victors winning 23 to 17.

Recent visitors at the Davies home were Mrs. Emma Heuer of Calgary, Mr. and Mrs. George Davies of Carmangay, Mrs. Kenny Max, Janice and Kevin of Lethbridge. They all attended the Davies-Weber wedding.

Ivor Swanson of Herronton, section foreman, has been transferred to Lethbridge for temporary duty as road master.

Cecil Green was a business visitor to Calgary last week.

Mr. and Mrs. Jim Murphy and boys of Milo were visitors at the Cecil Coy home last week.

BRANT

Brant Jubilee Celebration Held

The Jubilee celebration was held in the Brant Community Hall on Thursday afternoon, June 9 at 2 o'clock. It opened with O' Canada.

Mr. Daves was master of ceremonies. Square dance by Grade 3 and 4 students in which Jack Swartz played the piano and Roy Pence did the calling.

The Old Timers of Brant and district were introduced by Mickey McKay. Each one in turn stood and made a bow as their name were called.

Mr. and Mrs. George McKay and Mrs. Holden from Calgary; Mr. and Mrs. Harold Parker from Ensign; George Bateman and Harry Green from High River; Mr. McNiven from Harrington; Mr. and Mrs. M. P. Jensen from Brant; Robert Parker from Brant; Mrs Johnson from Blackie; George Forbes, Johhnie Rhodes from Brant; M. Jensen from Ensign and Mrs. B. Prater from Brant. Harry Green, Johnnie Rhodes, Mr. McNiven, George McKay gave talks reminiscing old times in the pioneering days at Brant, which was very interesting.

Mrs. Holden who is 83, said a few words on behalf of pioneering ladies present.

This was followed by a reading by Marjorie Bride and Margaret Druhal.

Grades 5 and 6 dressed in costumes representing oldsters in the pioneering days and present day cowgirls, cowboys, pioneers, and Indians and sang "Home on the Range" accompanied by Jack Swartz. The joyful afternoon came to a close by singing "God Save the Queen."

• • •

The executive of Home & School Association entertained the Brant School teachers at a tea held in the Ec. Room in the basement of Brant school Tuesday afternoon. The teachers present were Mr. Davies, Mr. McDonnell, Mrs. Benny Ball, Mrs. Cliff Fletcher and Mrs. Wilson, and one guest Mrs. McDonnell and daughter Leslie.

Word was received on Saturday June 4 that Mr. and Mrs. George Hamilton are the proud grandparents of a baby daughter, born to F/O and Mrs. Trevor White (nee Marjorie Hamilton) at Baden Soellingen RAF Hospital, Germany.

Stacey Graham, who had the misfortune to fall down the cellar steps on Sunday evening was taken Mondsy from High River hospital by ambulance to General hospital in Calgary. Mrs. Graham reports his condition is improving.

Mr. and Mrs. Ross Sr. and Mr. and Mrs. Ross Jr. from Calgary were Sunday visitors at the home of Mr. and Mrs. Steve Dixon.

Mr. and Mrs. Bob Parker were Calgary visitors.

Mr. and Mrs. Steve Dixon were in Calgary Thursday afternoon visiting Mr. Dixon who is a patient in Holy Cross hospital. Mr. Dixon was 79 years old Thursday.

Mr. and Mrs. Hans Christofferson from Horseshoe Bay, B.C., were visiting their son Louis Christofferson and family.

Kenny Hamilton is home from Composite High in Red Deer for the long weekend.

Elton Wilkinson from Composite High in Red Deer, is home for the weekend.

Mr. and Mrs. George Hamilton were Calgary visitors on Friday.

Mr. and Mrs. George McKay and Mrs. Holden motored from Calgary to attend the Jubilee celebration on Thursday afternoon.

The Brant Little League baseball team played Carmangay team at Carmangay on Friday afternoon with a score of 3-8 in favour of Carmangay.

The Brant Little League baseball team played Vulcan team at Brant Tuesday evening. Score 7-20 in favour of Brant.

Frank Sellars attended the Agents meeting and Banquet at Palliser Hotel on Wednesday, June 8.

The Red Cross meeting was held in the Brant Curling Rink with 15 members present and two new members joining the Red Cross. 15 lbs. of wool was turned in. Quilting was in progress during the meeting and almost finished. A lovely lunch was served by Mrs. Ralph Smith, Mrs. D. Schultz, Mrs. Jack Thompson and Mrs. Stevenson.

Miss Sharon Auld is a patient in the High River hospital.

The Students Union picnic was held east of High River. It was reported that everyone had a hilarious godd time — trying to climb moutains, etc.

There were 4,029,612 pairs of all-rubber overshoes and galoshes made in Canada in 1953.

ATTENTION PROPANE CUSTOMERS

RAY G. DESPAS IS NOW A REDI-GAS DEALER. I have ended my dealership with Sturdie Propane. Redi-Gas has a truck stationed at High River with Ken Gillis as operator. He has served this area as a propane truck driver for ten years and is a competent and trustworthy driver.

Sturdie is not interested in dealers so will be trying to deal direct with you—our customers.

Don't be taken in with promises of propane price cuts, because if you do you will pay dearly for your service work and installations. Remember the price Sturdie tried to impose on you last winter. Remember—nobody gives anything away.

Deal with Redi-Gas and Ray G. Despas and be assured of fair dealing and free service work and sufficient propane next winter.

—YOUR DEALER—

RAY G. DESPAS

HERRONTON, ALTA.

Summer Fallow Specials

ONE JOHN DEERE Surflex 12 ft. discer, now only $445

ONE JOHN DEERE Surflex 16 ft. discer, two years old (new style), with seeder attachment $665

ONE NEW 4 FT. SEC. for Surflex, complete with box (never used) $100

RICHARDSON AND GOULD LTD.
PHONE 19 DODGE DESOTO VULCAN
What we Sell we Service

PETER DAWSON

WORK FOR — VOTE FOR

SOCIAL CREDIT

VOTE

DAWSON, PETER 1

SERVICE BEFORE SELF

Social Credit began a new social order. Help finish the job.

Inserted by the Little Bow Constituency Social Credit Association

FIRST ANNUAL

SPORTS DAY

at Lake McGregor Memorial Park

At Old UFA Picnic Grounds, North McGregor Dam, 40 miles straight East of High River.

SATURDAY, JUNE 18

Starting at 11 a.m.

Highlighted by World-Famous

Chuck Wagon Races

World's Champions and ex-champions and all competitors will be giving their outfits their first wild drive.

	Prizes
CHUCK WAGON RACE	$250
CONSOLATION RACE for wagons	$100

A C.P.A. Approved Show

Entries for chuck wagon races should be mailed to M. P. Schaub, Secretary, Milo, Alta.

BASEBALL GAMES

SPEED BOAT DEMONSTRATIONS

MACHINERY DISPLAYS

COMEDY ACTS

GAMES & RIDES -- FISHING

Foot Races and Junior Games

Event	Prizes
A BOYS under 8	
50 yd. Dash	$1—50c
25 yd. Sack Race	$1—50c
B BOYS under 10	
50 yd. Dash	$1.50—$1—50c
C BOYS under 12	
75 yd. Dash	$2—$1—50c
D BOYS under 14	
75 yd. Dash	$2—$1—50c
E BOYS under 16	
100 yd. Dash	$2—$1—50c
220 yd. Dash	$3—$2—50c
A GIRLS under 8	
50 yd. Dash	$1—50c
25 yd. Sack Race	$1—50c
B GIRLS under 10	
50 yd Dash	$1.50—$1—50c
C GIRLS under 12	
75 yd. Dash	$2—$1—50c
D GIRLS under 14	
75 yd. Dash	$2—$1—50c

NOTE: There will be more sports and prizes —time permitting.

HORSE RACES

McGREGOR DERBY, 1 mile (Entry $5)	$40—$30—$10
CART RACE (Entry $3)	$30—$20—$10
FIVE-EIGHTHS MILE RACE (Entry $2.50)	$25—$15—$10
QUARTER-MILE RACE (Entry $1.50)	$15—$10—$5
Boys' Saddle Pony Race	$10—$5—$3
Girls' Saddle Pony Race	$10—$5—$3
Boys' and Girls' Saddle Pony Race	$7—$5—$2
(Horses run in other races barred from above three races)	
Travois Race for Indian Women	$7—$5—$2
Indian Race, ½ mile (No Entry Fee)	$15—$10—$5
Barrel Race for children's ponies	$5—$3—$2
Stake Race (entry $1.50)	$15—$10—$5
Sadd le Horse Race, ½ mile (Entry $1.50)	$15—$10—$5
Roman Race (entry $2)	$20—$10—$5

Other Races

A man will run against a horse.
A horse will run against a car.
A car will run against a man.

PLAYGROUNDS For The Children
Wood Provided for picnic fires.

Every boy and girl with pony will be admitted free.

ADMISSION TO GROUNDS

Adults	$1.00
Children over 12 yrs.	50c
Each car to race track	50c

LUNCH SERVED ON GROUNDS
By Local Organizations

ANNOUNCER OF EVENTS—
GERRY GOING, VULCAN AUCTIONEER

GARRATT SHOWS MIDWAY IN ATTENDANCE

BIG DANCE AT NIGHT

Jamison and Kush

Barristers, Solicitors

Notaries Public

Bruce Block

Phone 39 28

FOR DEEP TILLAGE IN HARD GROUND

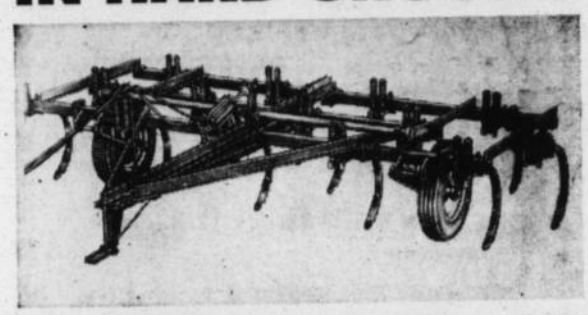

McCORMICK No. 10 HEAVY-DUTY CULTIVATOR

To get to the bottom of your hardpan problem, get a McCormick Heavy-Duty No. 10. Features all-welded heavy box section beam frame — 24-inch heat-treated alloy steel shanks, with exclusively designed teeth or sweeps — hydraulic or rachet-type hand lift. Comes in 7, 10 and 13-foot widths — 4-foot extensions may be added to each.

Let us demonstrate how the McCormick No. 10 Heavy-Duty Cultivator gives soil a break — right through the hardpan. Give us a call *now*.

J. T. Willard & Son

Vulcan Phone 63 Alberta

two signs that say

best used car buy!

SAFE BUY USED CARS AND TRUCKS

MERCURY LINCOLN Meteor

behind this sign

the solid reputation of your Mercury-Lincoln-Meteor dealer is your assurance of sales and service satisfaction at all times. You can rely on him to show you the best used car and truck values—always identified by the Safe Buy Seal.

you'll see this seal only on used cars and trucks that qualify as your best buy because they are:

1. Next to new in appearance
2. Mechanically reconditioned
3. Safety-Checked for performance
4. Guaranteed by your dealer
5. Finest value for your money

Watch Ed Sullivan's "Toast of the Town"—America's No. Variety Show—every Sunday evening, 8:00 p.m., CHCT-TV, Channel 2.

Carmangay

Mrs. S. Paget of Vancouver, B.C. is visiting at the home of her son and daughter-in-law, Mr. and Mrs. Eric Collier and her daughter, Mrs. Bill White.

Warren McIntyre, an officer cadet with the RCAF is now in training at the college in Kingston, Ont.

Mr. and Mrs. Sid Collier were visitors in town this weekend.

Mr. and Mrs. Andrew Chanter of Taber were visitors at the home of Mr. and Mrs. Boris on Sunday.

Clean-up day was held at the Bowville cemetery on Monday, June 13th.

Mrs. Emery McAlpine who has been visiting with Mr. and Mrs. Archie McAlpine has taken up residence.

Mr. and Mrs. Frank Maker of Scobey, Montana, spent the week end visiting his sister, Mrs. McAlpine recently.

Mr. and Mrs. Andy Schaffer and son Gerald motored to Calgary on Friday and Saturday and visited their daughter.

Mr. and Mrs. Ivor Renning, old-time residents of Bowville district will be celebrating their 51st wedding anniversary on June 19th.

Mr. and Mrs. A. T. Schumaker and Arnold, and Mrs. Borchart spent the weekend at the home of Mr and Mrs. Stewart McAlpine at Irvine.

Mrs. Hardin Atkins is a patient in the Calgary hospital.

Mr. and Mrs. A. Baldwin announce the brith of a daughter, Donna Ruth on June 11—in the local hospital.

John W. Bond who has been visiting his daughter, Mrs. Bill Ewing left for his home in Vancouver.

Mr. and Mrs. Donald McLean of Vancouver are visiting Mr. and Mrs. Wesley Knight and Mrs. Emma Knight.

Lt. and Mrs. F. Burgess and Cathy spent the weekend in Calgary. While there he attended an overnight scheme with the Calgary Highlanders.

Mrs. R. Craig was a patient in the local hospital for a few days last week.

Mrs. Roselind Thomas spent the weekend in Calgary with friends and relatives.

Dr. Szekely and Mrs. Szekely and son spent Sunday in Calgary visiting with their daughter and friends.

Patients in the local hospital this week are, Mrs. H. Robinson, and Mr. Keller of Barons; Mrs. A. McAlpine, Mrs. Boris, Mrs. Russell, Mrs. A. Baldwin and daughter, and Mr. Knudson.

The North Priscilla Club held their meeting at the home of Edith Church, June 7th with thirteen members and two visitors present. Mrs. Roy Church won the raffle. The next meeting is to be held June 16 at the home of Connie Stettner with roll call being "Where I'd Spend my Ideal Holiday."

Mr. Larson was a patient for a few days in the Carmangay hospital last week.

On June 9th the Grade I room held their Achievement Day to which their mothers were invited. The guests were entertained with a story and contest, illustrations of classwork and display of book work which had been done during the past term. Miss Burns, the teacher then served a dainty lunch, after which Mrs. Yoemans, on behalf of the mothers, thanked her for a delightful afternoon.

Calgary was founded as a North West Mounted Police post in 1875 and originally was called Fort Brisebois.

Champion News

Champion Home and School Assoc.

The June meeting of the Champion Home and School was held June 6th with Mr. Connie Versluys as chairman. Election of officers took place as follows:

President, Mrs. Edith Nowlin; Vice-President, Mrs. Ivah Smith; Secretary, Mrs. Gloria Fraser; Treasurer, Mrs. Bruce Alder; Conveners, Program, Mrs. Evelyn Bjornson; Membership, Mrs. Elsie Krasman; Lunch, Mrs. Shirley Griffin; Publicity, Mrs. Hannah Puzey. Members of Executive, Mrs. S. Nichols, Mrs. B. Alder and Miss Mabel Reath.

After discussion it was decided to send two youths to attend the Health and Recreational School at Red Deer.

The date of the picnic was set as June 9 which was to be held at Little Bow Park.

Co-operation of all parents was kindly requested.

The Home and School was indeed grateful for the very interesting and informative talk given by Dr. G. H. Gibb of Vulcan in which he clearly explained: (1) the way in which sweets affected teeth; (2) method used by the Health Unit to attend school children teeth with no cost to parents. He explained the system used whereby the municipality pays 40% and the Provincial Government 60% of the cost.

This address will greatly enlighten all who were in attendance, on this vital subject.

A delicious lunch was served and a pleasant social time concluded a successful evening.

WISCONSIN SALES
OVERHAULING & COMPLETE PARTS SERVICE
Sparks Auto Sales
Phone 2042
HIGH RIVER

Carmangay
Community Hall
Theatre
Saturday, June 18th
at 8:30 p.m.

It mauls . . . It Rips . . . It Vanishes! A mammoth monstrous man — or — a Creature rising out of the Depths of the City!

"Phantom Of The Rue Morgue"

See it . . . But Don't Reveal It! Let your friends feeel for themselves the Phantom's full impact! Can it be human.
3 Dimension and Warnercolor
—starring—
KARL MALDEN
CLAUDE DAUPHIN
STEVE FORREST
PATRICIA MEDINA

So Right and So WEATHERTIGHT!

MURRAY **ASPHALT SHINGLES**

Quality-built of thick, asphalt-impregnated felt, covered with beautiful mineral granules for extra weather protection and fire resistance. Can be applied right over your old roofing. Rich solid colors and style-perfect blends. Call or drop in for full-color booklet and information.

Phone 41 Res. 376

BEAVER LUMBER
BEAVER (ALBERTA) LUMBER LIMITED

Your Murray and Donnacona Headquarters

USED TRUCKS

Reconditioned - Repriced for outstanding Values that mean a Saving to you

1951 FARGO ½ Ton	$975
1951 CHEVROLET ½ TON	$975
1951 GMC ¾ TON	$925
1949 GMC ½ TON	$725
1949 FORD 1 TON	$740
1949 DODGE 1 TON	$875
1948 FARGO ½ TON	$660
1948 IHC ¾ TON	$400
1947 DODGE 2 TON	$760
1940 DODGE 1 TON	$200
1938 GMC 1 TON	$295

FARM MACHINERY

OLIVER 90 TRACTOR
OLIVER 70 TRACTOR (late model)
OLIVER 60 TRACTOR (late model)
I.H.C. W30 TRACTOR
I.H.C. 22-36 A-1. Good rubber
14 FT. SAMPSON ROD WEEDER on rubber.
14 FT. I.H.C. HIGH WHEEL DRILL
8 FT. JOHNSON BLADE

Central Garage
Pontiac — Buick — G.M.C.
Phone 111 Vulcan

Vulcan Elks

BASEBALL TOURNAMENT

Friday, June 24

Admission: $1.00

1st Game—11 a.m.
PICTURE BUTTE vs. LETHBRIDGE

2nd Game—1:30 p.m.
GRANUM vs. VULCAN

3rd Game—4 p.m.
DECIDING 3rd and 4th PLACE

Final Game—6:30 p.m.

PRIZES

1st $500.00; 2nd $300.00; 3rd $200.00; 4th $100.00

DANCE IN EVENING

Music by Fraser's Orchestra
Admission: $1.00

SEE and TRY dynamic ALL-NEW

INTERNATIONAL 300 UTILITY

LOW-PROFILE, ALL-DUTY TRACTOR

Compare it point-by-point with any other tractor in its power class. The 300 Utility gives you *back* . . . *click* . . . *and go* Fast-Hitch . . . Torque Amplifier Drive, giving 10 forward speeds—enabling you to boost pull-power *on the go* . . . completely independent pto . . . Hydra-Touch hydraulic implement control . . . key starting and cigarette lighter. 36 drawbar horsepower! Call us for a prove-to-yourself demonstration *now*.

IT'S HERE THIS WEEK—the newest tractor on the market today. You are cordially invited to drop around and see it and test-drive it. It's the tractor you have been waiting for.

FARMERS—

Beware of Grain Pests

Have you checked your stored wheat lately for mites, rusty grain beetles, etc., that cause your grain to heat and spoil? As the temperature outside increases, then pests become more active.

For easy treatment we suggest—

DOWFUME EB-5

For Garden Cultivation and Weed Control we suggest using the one and only . . .

ROTO-HOE

Easy to operate—does the job better and faster.

Also, there are other attachments for the same machine. Save your back — let the machine do the work.

"Serving the Vulcan District since 1928"

J. T. Willard & Son

Vulcan — — Alberta
Phone 63

Spring Machine Supplies

1950 COCKSHUTT 40 TRACTOR, L.P.T.O., hydraulic equipped.

JOHN DEERE "D" TRACTOR

MASSEY-HARRIS 102 TRACTOR.

MC JOHN DEERE CATERPILLAR, complete with tool carrier, loader and angle dozer, power takeoff, good condition.

M52 MASSEY-HARRIS 44 TRACTOR, with hydraulics.

Note: All tractors selling over $500.00 carry a 50-50 Guarantee.

13 ft. Noble Blade

15 ft. Massey-Harris Wide Level with box.

10 ft. Case One Way with box.

9 ft. Cockshutt One Way with box.

16 ft. John Deere Surflex, can be reduced to 12 ft. size.

33 FT. HUTCHINSON GRAIN LOADER.

1950 Austin Sedan

Note: We will accept grain on these units or on any trade combines we now have in our yard. Drop in and see us—any reasonable deal will be given consideration

SEE US FOR —

Flexible Harrows, Crowfoot Packers, Sprayers, Jeoffroy Chisel Plows, Tractor Cabs, etc.

FOR THE BEST IN NEW AND USED MACHINERY

—VISIT—

M. R. Morrison Ltd.

Massey-Harris Ferguson Ltd. Dealers

Vulcan, Alta.

ROY NOVAK'S AUCTION SALE

Power Farm Machinery and Equipment, 2 Tractors, Chevrolet 2½ ton Truck, 1953 Bel-Aire Chevrolet Sedan, Sprinkler Irrigation System, Saddle Mare and Colt with new saddle; the entire furniture and furnishings of a Six-room Bungalow, including a Piano.

Favored with instructions from Mr. Roy Novak of Lyalta, who is moving to the States, I will sell by Public Auction, without reserve, the following, at the farm located 3 miles South of Lyalta, or 8 miles West of Strathmore and 3 miles North, or 22 miles East of Calgary on No. 1 Highway and 3 miles North, on

Tuesday, June 28th

at 11 a.m.

Power Machinery and Equipment

1951 John Deere Model R diesel tractor run only 2800 hours, fully equipped including hydraulic and live power take-off; 1951 Ferguson "Twenty-85" tractor, only run 300 hours, with hydraulic loader, dirt bucket, manure fork, push-off stacker, 2 bottom plow, also belt pulley; 1947 Massey-Harris No. 21 12-ft. self-propelled combine; 1950 Massey-Harris 16 ft. swather on rubber; 1953 John Deere 12 ft. Surflex tiller; 1949 I.H.C. 14 ft. Duplex cultivator; I.H.C 24-run press drill with fertilizer attachment; John Deere No. 5 7-ft. mower on rubber; Mayrath 27 ft. grain loader on rubber with gas engine and extension auger; Trailer mounted weed sprayer, 300-gallon tank and 32-ft beams; Root crop duster with gas engine; "Major Aluminum Sprinkler System" with approx. 1500 ft. of pipe, Fairbanks-Morse pump, 5 inch, all complete with suction hose and foot valve; 1953 Bel-Aire Chev. Sedan with radio, tinted glass, in real good condition; 1946 2½ ton Maple Leaf truck with hoist, grain box and stock racks, in good running order; 500-gallon two-compartment gas tank with double hose; Farmhand mounting attachment for John Deere Model R tractor; Rubber tired wagon; Vega cream separator; Cockshutt 10½ inch grinder; 2 sets of 6 ft. packers; 3 sections flexible harrows; 100 ft. ¾ in. pipe; 100 ft. ¾ inch copper gas line; Quantity of new lumber; Round stock tank; Propane tank heater; Garden hose; Double barrel 12-gauge shotgun; Savage .30-.30 rifle; Chains; Forks; Shovels and all kinds of mechanic's and carpenter's tools; 1 Sorrel saddle mare due to foal on June 26, bred to an Arabian stallion; New stock saddle and bridle.

Furniture and Furnishings of a 6-Room Bungalow

Bell piano, walnut case, and stool, in first class condition; 1951 Frigidaire 4-burner electric range, 220-volt; 1950 Frigidaire 9 cu ft. fridge, 110-volt; 1950 Maytag electric washing machine; Electrolux vacuum cleaner; Electric radiant; G.E. radio with wake-up clock; G.E mantel radio; G.E featherweight iron; Sampson pop-up toaster; Singer sewing machine; 3-piece chesterfield suite; 2 complete walnut bedroom suites; 1 bed, dresser and chiffonier; Walnut drop leaf extenson dining room table; Set of Paul Revere ware cooking utensils; Silver smoke stand; Pressure cooker and canner; Coleman gas stove, gas lamp and a two-burner hot-plate; Several lamps; Variety of house plants and numerous useful articles.

Terms Cash **No Reserve**

Owner: ROY NOVAK, Lyalta

George MacLean, Auctioneer

"The Farmer's Auctioneer" License 75 22 Years Experience

Phone 119-1932 R.R. 2, BALZAC Phone 119-1932

Calgary (Note New Address and Phone Number) Calgary

"Your Sale in My Hands Means Money in Yours"

District News

BERRYWATER

(Held Over)

Mr. and Mrs. Lynn Oldfield were Calgary visitors on Monday.

Mr. and Mrs. Joe Gerding and family were Sunday visitors at the Hanchuk home at Lethbridge.

Visitors at the Wm. Sharp home on Saturday were Mr. and Mrs. Harvey Fuller and family of Major ville; and Mr. and Mrs. Edwin Bleun and family of Vulcan.

Mr. and Mrs. D. B. Smith and Russel were Calgary visitors on Tuesday where they met Alan Smith and his son, Robert of Yellow Grass, Sask. Robert will visit with relatives in the district for a few days. Alan is attending Bible College in the city.

Many residents of the district paid their last respects to the funeral rites of Mrs. Henry Amey at Okotoks on Saturday. Having come to live in the Berrywater district shortly after the first World War, Mrs. Amey was the daughter of a soldier, the wife of a soldier and the mother of a soldier. She had been a member of the Ladies Auxiliary to the Canadian Legion for many years. The Auxiliary held a special graveside service. The sympthy of the district is extended to the family.

Mr. and Mrs. Frank Love were Calgary visitors on Friday.

Little Maureen Sinclair is spending a few days in Vulcan with her grandmother, Mrs. E. Sinclair.

Mr. and Mrs. Ken McLean and family attended the High School annual banquet at Milo last week.

Guests of Gladys and Hugh Baden on Sunday were Mr. and Mrs. H. T. Nixon and Larry and Blaine of Nanton.

Congratulations are extended to Mr. and Mrs. Carson Love who were married in Vulcan on Saturday.

REDLANDVIEW

(Held Over)

Mr. and Mrs. Joe Rushfeldt and son Danny were Sunday guests at the home of Keith Roland at Shouldice.

Mrs. Alma Synge of Calgary spent Friday and Saturday visiting at the home of Mr. and Mrs. George Fulton.

Mrs. Violet Burns and her daughter Mrs. Vivian Bruce and son Dale of Calgary were guests this week at the home of George Fulton.

Mrs. Clare Dunham spent the weekend in Calgary, visiting at the home of Mr. and Mrs. Tom Wheatley.

Mr. and Mrs. Bert Metheral spent Tuesday in Calgary.

Miss Shirley Love of Calgary spent the weekend at the home of her parents, Mr. and Mrs. Willard Love.

Mr. and Mrs. Carl Steiner and family were recent visitors to Black Diamond.

Mr. and Mrs. Alva Love were visitors to Calgary last Friday.

Melbourne Dunham of Calgary spent the weekend at the home of his parents, Mr. and Mrs. Clare Dunham.

We would like to extend congratulations and best wishes to Mr. and Mrs. Carson Love on their recent marriage of June 4. Mrs. Love was before her marriage Miss Rita Martin.

ARMADA

(Held Over)

The Community Club met at the home of Mrs. Vivian Hanna with nearly all members present, also several visitors. The business part of the meeting was discussed. Mrs. Molly Howell's contest was won by Mrs. Elaine Myers. The raffle was won by Mrs. Ashly Hanna. A delicious lunch was served by Mrs. Mary Stokes and Mrs. Vivian Hanna. The next meeting will be held on August 3., at the home of Mrs. Leona Kunkel.

On Saturday night the Hall Board held a meeting to discuss the picnic.

On Monday night the FUA held a meeting at the Memorial Centre. The guest speaker was Ron MacCullough; also another speaker was present.

Mr. and Mrs. Hughie Hanna and family were guests at the home of Mr. and Mrs. Jim Eccles of Taber.

Mr. and Mrs. Barry Middleton and famliy of Vulcan were Sunday guests at the home of Mr. and Mrs. Wm. Grant.

Mr. and Mrs. Melvin Magnusson and girls were Calgary visitors last Friday and Saturday.

People of the district will be glad to learn that Vic Birkenes, now a patient in the Holy Cross hospital in Calgary, is making satisfactory progress.

Mr. and Mrs. George Brotherwood left some time ago to visit with relatives in the U.S.A. On the 7th of June they are to fly to England where they will visit with Mr. Brotherwood's relatives for a month.

Mrs. Sigard Henrickson and Stan Henrickson, also Mrs. Wm. Grant, Mrs. Birkenes, Mrs. Gordon Lucas, Dorothy and Wendy were High River and Calgary visitors on Tuesday. While in Calgary Mrs. Birkenes and Stan Henrickson visited Vic Birkenes at the Holy Cross hospital.

While in Calgary Mrs. Gordon Lucas was lucky enough to win a prize at the Town & Country Food store on Tuesday, this day being the second anniversary of the food store.

LOMOND

(Held Over)

Mrs. Guido Zambaldi has returned home after spending several days in Lethbridge visiting relatives and friends.

Best wishes for a speedy recovery are extended to Mrs. James Teasdale who underwent an operation in the Brooks hospital Tuesday of last week.

Mr. and Mrs. Norman Erskine were visitors in Lomond on Tuesday of last week.

Best wishes for a speedy recovery are extended to Mrs. Janet Skeith who underwent an operation in St. Michael's hospital in Lethbridge on Monday of last week.

The Young Oil Drilling Co. of Calgary haev moved a big rig in just north and east of Lomond and have started work.

Mrs. Scott Williams has returned home after spending some time visiting her daughter in Edmonton.

Mr. and Mrs. Harry Taylor and family of Macleod were recent visitors in Lomond.

Mr. and Mrs. Norman Hammer and family of Alderson spent last weekend in Lomond, guests of the latter's parents, Mr. and Mrs. Harry Hammer.

Baxter's Better Buildings

No farm with modern machinery should be without storage. Machine depreciation alone would pay for a shed every 8 or 10 years.

No one in Alberta builds as good a shed for the same price.

First-class shed with one large door, five windows solid sheeting, caulked and trim painted, covered with 24 gauge aluminum.

32 x 48	$2087
40 x 60	$3168
50 x 80	$4865

We try each year to reduce the price or improve the shed.

WE SPECIALIZE IN

MACHINE SHEDS — BARNS — CURLING RINKS

Aluminum Products Box 700 **T.R.BAXTER BROOKS** Laminated Rafters Phone 2403

"The Smartest Way to Build Today"

G. S. CARRINGTON

I.H.C. DEALER

PHONE 22 **LOMOND, ALTA.**

Brojnstein Upholstery

BROOKS, ALTA.

Manufacturers of Upholstering, Furniture, Bedding and Custom Made Drapes. Suppliers and Applicators of Floor Coverings.

As from now on, we will be calling in Vulcan once a month—the first Monday of every month—to give estimates, take orders and make deliveries.

—FURNITURE of all types, made and sold on a money-back guarantee.

—DRAPERIES AND CURTAINS of all types.

—FLOOR COVERINGS. We sell and install all types of floor coverings: Broadlooms, 100% Nylon, Nylon-Rayon, Cottons, Wools in plain and twists. Tiles and yard goods in Vinyl, Rubber and Plastic, Asphalt Cork and Plastic, Lino, Marboleum, etc. We price everything on your floor, no extras. Prices way below present market.

SPECIALS

In choice of materials, choice of wood finished and solid foam rubber.

- **Floating Rockers $65.00**
- **Hostess Rockers $25.00**
- **Lazyboy Chairs $85.00**
- **Occassional Chairs $28.00 to $35.00**
- **Hostess Chairs $22.00 to $28.00**
- **Nylon Twist Broadloom $16.50 sq. yd.**

FOR FURTHER INFORMATION contact Mrs. J. V. Christensen, Vulcan or call direct BROOKS (Day or Night) 425

steady as she goes!

Chevrolet's new high compression engines—V8 or 6 cylinder—give the kind of responsiveness that makes any hill seem small. They're unbeatable in the low priced field.

Chevrolet's new, low centre of gravity, new, wider-spaced rear springs, and new tubeless tires combine to form a balanced road-hugging ride that puts Chevrolet stability in the sports car class.

No Car in the Low-Priced Field Equals Chevrolet for Steadiness, Stability and Smoothness

There's an easy way to prove the above statement. It doesn't cost a cent and it's lots of fun. Take a demonstration drive in a Chevrolet. You'll find that most of your old ideas about low-cost motoring will be completely changed. If you're curious, your salesman will tell you about the many, many new features that make Chevrolet's ride so superior. But without being told a thing, you will know instantly that Chevrolet has given a tremendous break to the man who wants "lots of car" at a low, low price.

Call your local dealer today. Tell him you want to take a "Pleasure Drive" demonstration in a Chevrolet.

for the sweetest ride of your life, ROAD TEST—STREET TEST—HILL TEST

Road shocks rarely reach the driver of the new Chevrolet. New angle-poised, spherical-joint front suspension smooths the road in front, and longer, more flexible springs cushion bumps at the rear.

motoramic **Chevrolet**

Only Chevrolet offers you the choice of a **V8 or 6** *in All models and All series*

A GENERAL MOTORS VALUE

Chevrolet Bel Air Sport Coupe

C-2655C

The relaxing, mile-eating way. Chevrolet flows ahead at legal highway speeds is unbelievable in a car that's priced so low. Try it for yourself — "Pleasure Drive" a Chevrolet today.

SCALES MOTORS

STANLEY SCALES **VULCAN, ALTA.**

As required by The Income Tax Act, this will advise our customers that it is our intention to make a payment in proportion to patronage in respect of the year ending the 30th day of June 1956, and we hereby hold forth the prospect of patronage payment accordingly.

This refers to Wheat, Oats, Barley, Flax and Rye sold to the Company at or through its country elevators between July 1st, 1955, and June 30th, 1956.

National Grain COMPANY LIMITED

NG-5501

Farm Safety Essays By County School Students

"Stop, Look and Live" is the heading under which these farm safety essays were written. The two prize-winning essays written by pupils of the County of Vulcan schools are printed below.

STOP, LOOK AND LIVE

By Diane Marie Monner, Grade 8, Milo School, Teacher, C. H. Carson

On the farm accidents can be very dangerous. There are two reasons in saying this. The first is that medical care is so far away in time of an accident and the second is that there is not usually anyone around to help you. My story shows how careless people can be when in a hurry.

Dad was wearing a ragged jacket at the time of his combine accident. He noticed the screen was getting covered with chaff so he leaned over the moving auger to brush it off. The auger suddenly caught the ragged jacket sleeve and his arm. The whole side of his jacket was torn and the skin on his arm was torn and badly cut.

For the rest of harvest time his arm was taped up in a sling and could not be used. Infection started under the tape and had to be washed out. Luckily all that is left as a remainder of the accident is a scar.

This accident could have been avoided by stopping the machinery before doing any adjusting or cleaning. It is just as important not to have loose fitting clothes on while operating machinery.

Stop, Look and Live should become a motto of the farmers of today. This is the only way we can bring safety to the farm.

* * *

STOP, LOOK AND LIVE

By Donald Salken, Grade 6, Vulcan School. Teacher, Mrs. F. Markert.

Down through the centuries, farming has been done by horse power. Only in the last thirty years have power-driven machines done farm work. With the steady increase in the use of power-driven machnes, there has been a steady increase in the number of accidents. Farming nowadays is considered an extremely dangerous industry. The following is an account of a typical farm accident.

The power take-off shaft, which couples a tractor and an implement such as a swather, is extremely hazardous when it hasn't any guard on it. This was proved in the case of Charlie Reeves.

It was a warm autumn morning, when two men approached a tractor with a swather coupled behind it. The elder of the men was a forgetful farmer named Joe Brown. The other man was Charlie Reeves, Joe's hired man. When the two men reached the implements, Joe started the tractor while Charlie greased the swather. Incidentally, the guard on the power take-off had been left off. Joe had bent it three weeks previously. He had intended to get a new one, but kept forgetting each time he was in town. Meanwhile Joe, who was on the tractor, then put the power take-off in gear. Charlie had finished greasing the swather and came over to mount the tractor. As he lifted his leg, his ragged pant cuff got caught in the revolving power take-off shaft. By the time Joe had put the power take-off out of gear, Charlie's leg had been broken in three places.

Charlie's severely broken leg resulted in doctor bills, pain for Charlie and the loss of a reliable hired man for Joe. Feeling responsible for the accident, Joe paid a little more than half of the medical expenses. After Charlie's leg had been taken out of the cast, it didn't regain its former strength until three months later.

Nowadays, many accidents like Joe's occur. The majority of them are caused by carelessness. Accidents involving children are also common. Farmers too often expect young boys to do men's work and too often allow small children to be exposed to hazardous situations around machinery. Films, lectures, pamphlets and posters on how farm accidents can be prevented might help to decrease the total of farm accidents in Canada, but only if farmers will stop and look.

For COMPLETE COVERAGE of

HAIL INSURANCE

—SEE—

J. LUNDY FINDLAY

—representing—

ALBERTA HAIL INSURANCE BOARD
$5.00 to $7.50 per acre coverage with deposit of $5.00

SPRINGFIELD FIRE & MARINE INS. CO.
Features 10% harvesting allowance bonus on damage 70% or over.

THE HOME INSURANCE CO.
No limit to amount of coverage per acre.

Also representing Bee, Westchester, Phoenix and other companies writing Hail Insurance.

NOTE: NO INCREASE IN RATES OVER 1954

Adequate, courteous and efficient hail insurance service.

Crankshafts Ground without removing the motor

SPARKS' AUTO SALES
Phone 2042 High River

LADIES . . .

Hot summer weather is here. So are the new 1955 International Harvester REFRIGERATORS and FREEZERS at NEW LOW PRICES.

We will trade for grain or livestock

R. C. FRASER & SON
Phone 2274 HIGH RIVER

35% Safer

Firestone
Deluxe Champion
TUBELESS TIRES
new

- SOFTER RIDE
- SILENT TREAD
- SKID PROTECTION
- BLOWOUT AND PUNCTURE SAFETY

Richardson & Gould
Phone 19 Vulcan

Professional and Business Directory

A. D. Tompkins
M.D., L.M.C.C.
Physician & Surgeon
Office Hours:
10 a.m. to 12 noon — 2 to 5 p.m.
Carson Block, Vulcan

Dr. G. H. Gibb
DENTIST
BRUCE BLOCK, VULCAN
Phone 176
Office Hours:
9 to 12 noon, 1 p.m. to 5:30
Closed Wednesday afternoons
Evening appointments by request

Dr. E. M. Gee
PHYSICIAN
Tel. 249 Res. 45
Totem Block, Vulcan

- REMODELLING
- ALTERATIONS
- GENERAL BUILDING
- CABINET WORK

W. E. ROEBUCK
PHONE 325 — VULCAN

John M. Jamison
BARRISTER — SOLICITOR
NOTARY PUBLIC
Bruce Block
Phone 39 Vulcan
Residence Phone 34

Painting-Decorating
TEXTURE CEILINGS
Plasterboard Joint Filling
PIET TEN KATE
Blonding — Free Estimates
Phone 363, Vulcan
Basement Dr. Tompkins' Office

HOME FURNISHINGS
Vulcan Furniture
—Phone 53—

—For your—
PLUMBING
GAS-FITTING
Installations & Service
—call—
McNarland Plumbing
"No job too big or too small"
Phones: Bus. 379, Res. 100
INGLIS APPLIANCES

FOR ALL CLASSES OF
INSURANCE
Life - Fire - Auto - Hail
—SEE—
R. E. CHAPMAN
Phone 39 — Lomond

G. A. SALES & COMPANY
CERTIFIED
PUBLIC ACCOUNTANT
Telephones
Bus. 277 Res. 118
Vulcan, Alta.

LES JOHNSTON
CARPENTER WORK
16 years experience
By contract or hour
VULCAN

J. S. SIMPSON & SON
PLUMBING - TINSMITHING
HEATING - GAS FITTING
Business Phone 58, Res. 52
Vulcan — Alberta

W. MAYS
CARPENTER
New Work - Repairs
Box 51, Vulcan

McColl-Frontenac
Texaco Products
ALEX GRANT
Phones: Bus. 150, Res. 164

DAVE SMITH
—AGENT—
- Maple Leaf Petroleum Ltd. Products
- UFA Farm Supplies
- CCIL Machinery

Phone 129, Vulcan

Canadian Legion
B.E.S.L.
VULCAN BRANCH No. 21
Complete Club Facilities
Visiting Members Cordially Welcome

Agent For
Canadian Oils Ltd.
WHITE ROSE PRODUCTS
HAROLD BOUTLAND
Phone 267 or 238

BIG OR SMALL
WE PRINT IT
THE VULCAN ADVOCATE

Imperial Oil Products
Ed. NELSON
Phone 60, Vulcan

FRANK McNIVEN
AUCTIONEER
Phone 91733, Blackie
LICENSED AND BONDED
Licence No. 224

J. ALLEN BAKER
AUCTIONEERING SERVICES
at your request.
PAST PERFORMANCE YOUR GUARANTEE
Phone 9130-11, High River
or write P.O. Box 39
Cayley, Alta.
License No. 307

Floor Sanding
Old Floors Made Like New
New Floors Finished
— PAINTING —
PETE ROBERTSON

PHONE US FOR REPAIRS TO YOUR CONNOR WASHER
Phone 127
Vulcan Electric Co.

Such a pleasant way to travel the road to success

De Soto Fireflite sedan with dramatic two-tone colour sweep . . . mighty 200-h.p. V-8 engine that set a new world's record this Spring in the "Flying Mile" competition, sponsored by the National Association of Stock Car Racing at Daytona Beach, Florida.

Prestige is but one of several reasons why men on the way up are choosing De Soto.

It's a mark of distinction to own this beautifully new automobile. But, more than that, the sleek motion-design of the new De Soto gives it The Forward Look—the fresh, exciting styling that so perfectly fits the tempo of today!

This thrilling performer is also a delight to command—nimble, easy to handle, and powered by a mighty 185- or 200-h.p. V-8 engine. And although many other cars are higher in price, no other Canadian automobile has a wider or roomier body than this luxurious beauty! It's truly the smartest choice you can make.

Your Dodge-De Soto dealer will be glad to arrange a demonstration drive. You'll see why it's a wise move to move up to De Soto.

the distinctive new

De Soto

A styling and engineering achievement . . . manufactured by Chrysler Corporation of Canada, Limited

SEE AND DRIVE THE NEW DE SOTO . . . AT YOUR DODGE-DE SOTO DEALER'S NOW!

RICHARDSON & GOULD LTD.
PHONE 19 VULCAN

CANADIAN PACIFIC OFFERS
a choice of
TWO Scenic Dome Trains
- at no extra cost -
for your
Wonderful
West Coast VACATION

Choice of accommodation from reserved reclining coach seats with full-length leg rests to Drawing Rooms — Skyline Coach with Dome —Sleeping Lounge Car with Dome — Coffee Shop with attractive meals at Coffee Shop prices — Dining Room Cars.

Skyline Coach Coffee Shop

Upper Level Scenic Dome

Enjoy an unobstructed view of the splendor of Canada's snow-capped Rockies when you travel the Scenic Dome Way through world-famous Banff and Lake Louise. Visit bustling Vancouver . . . quaint Victoria and other vacation spots in British Columbia via Canadian Pacific.

For full information also particulars about our Family Plan Fares see your local Canadian Pacific Agent

Canadian Pacific
THE ONLY SCENIC DOME ROUTE IN CANADA

For Father on Sunday, June 19th

FORSYTH DRESS AND SPORT SHIRTS in all the popular shades ..... 3.95 to 9.95

CURRIE TIES 2.00

Hickok Jewelry For Men

CUFF LINKS, TIE PINS, WALLETS .... 2.50 to 5.50

ALL THE NEW SHADES IN SPORTS Slacks, Sports Jackets, Leather Coats.

We have Gift Boxes for Ties, Shirts, etc.

There is still time to take advantage of the 20% discount on extra trousers free with a suit. Tip Top Tailors discount ends June 18th; James Bros. July 2nd.

P. McASKILE & SONS

MEN'S AND BOY'S WEAR

Vote For The Man Who Will

1. Work for his constituency.
2. Work for all possible grants for community and district projects.
3. Work for having interlocking roads between towns.
4. Work for Lomond and Vulcan roads made secondary highways.
5. Work towards establishing a revolving fund for young Alberta farmers.

Vote Conservative

SCOTNEY 1

Inserted by the Little Bow Conservative Association

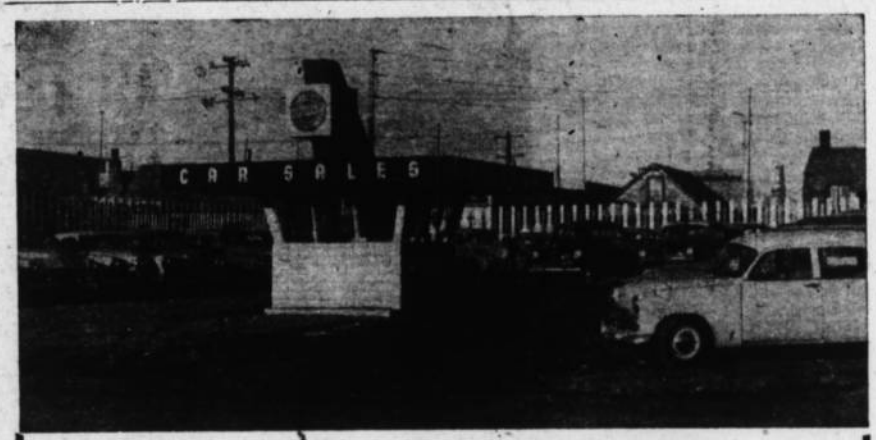

HOLIDAY SPECIALS

We have slashed the prices again on all used cars. How about trading for a good, late model car for your summer driving.

1953 DESOTO SEDAN, fully equipped, a beautiful car $2275

1953 PLYMOUTH SEDAN, fully equipped $1675

1953 DODGE SEDAN $1575

1951 PONTIAC SEDAN, radio $1145

1950 DODGE CLUB COUPE, radio $845

1950 STUDEBAKER SEDAN, radio $890

Many Others To Choose From

Look these specials over and find out how easy it is to own one.

RICHARDSON AND GOULD LTD.
PHONE 19 DODGE DESOTO VULCAN
What we Sell we Service

District News

MAJORVILLE

Mr. and Mrs. George Heather accompanied by Paul Lecuyer went to Calgary on Sunday to visit Mrs. Lecuyer who is a patient in the General hospital. She is reported to be coming along nicely and is quite cheery.

Mrs. Bert Clemmons went to Calgary on Friday to attend the General hospital Nurse Alumni Banquet in the Palliser Hotel.

Mr. and Mrs. Bartsch were Lethbridge visitors on Wednesday to attend the stock sale.

Word has been received this week of the death of Cunningham Long. Mr. Long was a homesteader of the Majorville district when he came west from Ontario with his family. He resided in the Edmonton district before moving to Vancouver, B.C. where he died on June 1st. Mrs. Hagg, Hugh Winch, Alec Long of Majorville, Mrs. Sam Francis of Shouldice and Ivan Winch of Milo are neices and nephews. Burial was on June 3 in Vancouver. He was 85.

Mr. and Mrs. Sven Varhaug and family of Scandia were visitors at the home of Mr. and Mrs. G. Heather during the week. They were accompanied by Mrs. John Lindstrom and baby son of Salmon Arm B.C., who spent a couple of days with her sister before returning home.

The 4-H Calf Club members did pretty well at the show in Brooks on Friday. Jay Bartsch took reserve with his Aberdeen Angus calf and Lyle Greaves took reserve with his Hereford calf in the peewee class. Congratulations to both boys.

MOSSLEIGH

Mrs. V. Robinson and Mrs. R. Laing have left for a holiday in eastern Canada. Mrs. Robinson is going to Quebec city and Mrs. Laing to Ottawa.

Mossleigh and Herronton Intermediates played softball in Mossleigh on Wednesday. Herronton won 23 to 17.

The Home and School Association held their June meeting Wednesday night with Mr. Robinson in the chair. It was announced that David Gillanders has been selected to attend the United Nations Summer School at Banff in August. The summer library is to open the first Wednesday in July. The following are the new officers for the coming year: President, E. Robinson; 1st Vice-President, Mrs. H. Tharle; 2nd Vice-President, Mrs. C. Green; Secretary and Treasurer were tabled for the next meeting. Mrs. Tangen was elected for the membership convener; Mrs. Kidd for social and Mrs. Hagedorn for the program. Mrs. Green, the past social convener, wishes to thank all those who helped her during the year, especially those who worked so hard to make the banquet such a success. Lunch was served by Mrs. Tharle, Mrs. Green and Mrs. Hurl.

The 4-H Garden Club and the members of the W.A. planted the grass in the Church yard Wednesday and finished cleaning up the rest of the lots. Now we would appreciate a little rain.

The Mossleigh W. A. held their June meeting at the home of Mrs. H. Wilson Sr. A fair size attendance was present. Mrs. Elliott lead the devotional in explaining the Lord's Prayer line by line. Miss Randle will be able to attend the September meeting instead of the August one. There will be no meeting in July. Mrs. R. Leslie was presented with a cup and saucer in appreciation of the work she undertook to do during her term of office. Mrs. Wilson Jr. and Mrs. R. Leslie served a very delicious lunch.

Twelve calves belonging to the members of the 4-H Beef Club were sold in High River on Saturday. The prices ranging from 20c a pound to 21½c a pound.

Joan Leslie was home for the holidays, taking in the Calf Show in High River. Miss Sharon Grant was also home.

QUEENSTOWN

Miss Lorna Nelson of Calgary visited at the home of her parents, Mr. and Mrs. N. Nelson over the weekend.

Mrs. W. Taggart accompanied her daughter Barbara an son-in-law of Saskatoon to Creston, B.C. for a few days holiday.

The monthly meeting of the W.I. was held at the home of Mrs. M. Edwards, Wednesday, June 8 and reports were given by Mrs. Sadie Roberston and Mrs. Clara Kingsmith followed by the Edmonton Provincial Convention report by Mrs. Gladys Elder. Mrs. Grice of Lyalta, the Constituency Convener, was present and addressed the meeting. This is Mrs. Grice's last term of office and we will all miss her. Miss Popoff District Home Economist, will be at the Legion Hall, Tuesday afternoon, June 28 and will give a demonstration in pattern cutting. Any ladies who are interested are invited to attend. A picnic was also planned for August 7. A lovely lunch was served by the hostesses, Mrs. Edwards and Mrs. Daw.

Mrs. Ordie Lahd, Betty and Anne spent the week in Red Deer the guests of her mother and sister.

Sorry to hear that Mrs. Strum has been on the sick list. Hope she will be able to be out again soon.

Little Ian McCallum is a patient in the Junior Red Cross hospital in Calgary, where he is receiving medical attention.

Stanley Brown, Ed Kingsmith and Ordie Lahd attended a re-union of their Battalion at Red Deer last weekend.

Mrs. Clara Kingsmith is in Calgary and will take in the Auxiliary and Legion Convention which was held from June 13 to 16.

REDLANDVIEW

Mr. and Mrs. A. Dippel, Mr. and Mrs. R. Rauch and Elvert Rauch of Calgary were weekend visitors at the home of John Sheirman.

Mr. and Mrs. Allan Martin of Calgary are guests this week at the home of her parents, Mr. and Mrs. Emmanuel Rushfeldt.

Mrs. George Fulton and Mrs. Victor Fulton and Mrs. Wesley Fulton attended the Stanley Fashion Show at the Harris Sky Room in Calgary.

Mr. and Mrs. Bert Metheral spent the day in Calgary on Tuesday.

Ed. Armey and Les Ruark were weekend visitors in Calgary.

Mr. and Mrs. Victor Fulton were visitors to Calgary on Monday.

Mr. and Mrs. Howard Burrel accompanied by Mr. and Mrs. Andrew Nafziger attended the Air Show at Claresholm last Saturday.

Supper guests at the home of Mr. and Mrs. George Fulton were Mr. and Mrs. Oliver Anderson of Bellingham, Wash; and Mr. and Mrs. Jack Hill and Margaret Hanson of Vulcan.

Wesley Fulton and Owen spent the day in Calgary on Wednesday.

The District extends sympathy to Mrs. Pete Bowie and family on the death of Pete Bowie.

Neil Giles and Mrs. A. A. Giles attended the bull sale in Lethbridge on Monday.

George Davey and Archie Sheffield of Calgary were visitors at the home of Mr. and Mrs. George Todd on Saturday.

Sunday guests at the home of Mr. and Mrs. George Todd were Mr. and Mrs. Ralph Buzzard and Donald of Red Deer.

Mr. and Mrs. George Todd were business visitors to Nanton on Monday.

F.U.A. and F.W.U.A

The Red Cross F.U.A. and FWUA Locals held their meetings at the Redlandview hall on Thursday, June 9th.

Correspondence and business were dealt with briefly followed by the guest speaker, Mr. Heseltine, Barrister and Solicitor from High River.

Mr. Heseltine spoke to a large audience of members and visitors from the Berrywater F.U.A. and F.W.U.A. Locals.

The speaker chose for his topic the making of wills and there importance in having one properly drawn up. This was followed by a question period which brought forth more information on laws.

A hearty vote of thanks was given Mr. Heseltine for coming here and giving such an informative talk.

At the close of the meeting a lovely lunch was served by the district locals.

• • •

Farmer's Day picnicers and fishing at Commadore's Dam were the Don Woodman, A. Ully, and T. Webber families.

Mr. and Mrs. Donald Woodman and family were visitors to Claresholm on Saturday.

• • •

Sunshine Club

The regular meeting of the Sunshine Club was held at the home of Mrs. Arthur Cutforth on June 7th.

The president, Mrs. Ed Kehr was in the chair, and the meeting opened with singing of "Long, Long Ago." There were 15 members and four visitors answering roll call with 'How, when and where I met my husband.'

Correspondence was light and the business session brief. As there will be no meeting in July would the members please note the August meeting will be at the home of Mrs. George Fulton.

A discussion on whether to have a tea and bake sale in the fall was tabled until next meeting.

The tea raffle was won by Mrs. Russel Graham.

Jacqueline Donaldson, District Home Economist from Claresholm, gave a very interesting talk on electric ranges, followed by a demonstration on the use of broilers.

The selection and preparation of food suitable for broiling including dinners completed the demonstration. This was greatly appreciatel by those present and a vote of thanks given.

The hostess assisted by the lunch committee then served a delicious lunch.

KIRKCALDY

Mr. and Mrs. Bob Cutler and boys were recent visitors to Lethbridge where they visited relatives.

Mrs. Gordon Urquhart went to Edmonton to visit Marlene who is working in that city.

Mrs. Lillian Brinton and boys spent the holiday weekend with relatives at Calgary.

Sunday visitors at the home of Mr. and Mrs. Morley Scobie were Mr. and Mrs. Scobie of Cayley, and Wayne of Calgary.

The Alberta Social Credit Government

The Alberta Government saved thousands of farms and homes of Alberta citizens. These citizens have since become prosperous — a tribute to the soundness of the policy which was the FIRST HOME SECURITY PROGRAM IN CANADA.

Since 1935—
$47,800.00 has been cancelled by Alberta Government direct relief and seed and feed.

Since 1937—
More than 50,000 citizens of the province received assistance to adjust their debts.

Since 1944—
The Judicature Act Amendment Act 1944 provided protection to the farmer who could not market his grain due to lack of elevator space.

Since 1955—
Public Works Grant to the County of Vulcan No. 2 of $79,917.00.
School Operational Grant $146,290.45
School Tax Reduction Subsidy $53,536.09
Municipal Assistance Grant $108,024.66

The estimated grant that the County will receive will be 40% of all expenditures for municipal and school purposes. Also Government's giving to Hospital Grants would increase the percentage.

Inserted by the Little Bow Social Credit Association

Carl Hansen AUCTION SALE

Farm Machinery and Equipment, Feed Wheat, Barley and Oats, Milk Cows, Stocker Cattle, Hogs, Laying Hens, Furniture, Etc.

Favored with instructions from Mr. Carl Hansen of Maryland, who has sold his farm, I will sell by Public Auction without reserve, the following, at the farm located 1 mie East of the South Hill Garage in Ogden, to the Maryland School, then ½ mile South and ¼ mile East. Follow the signs. On

Friday, June 24th

at 1 p.m.

Machinery and Equipment

1948 Allis-Chalmers tractor (small size) in good runnng order; Advance Rumley 22-inch threshing machine, all complete in running order; Massey-Harris 4 ft. tiller with seeder box; 2-bottom engine plow; 8 ft. cultivator with power lift; I.H.C. 8 ft binder; John Deere 10-inch grinder with belt; Mower and Hayrake; Dirt slip; Round water tank, tank heater; Pump jack and electric motor; Massey-Harris hammermill; Buzz saw; Large pile of wood; 10 ft. rod weeder; 8 ft. double disc; 20-run seed drill, S.D.; 2 oil brooders; Wheel barrow; 2 wagons and racks; 20 ft. rack mounted on heavy steel wheels; 200 lbs. of skim milk powder; Logging chains; Post drill; Leg vise; Beam scale; Set of dies; Forks, shovels, and all sorts of tools, etc; 250-gallon propane tank; Quantity of household furniture.

Feed, Etc.

Approx. 400 bushels of feed wheat; Approx. 350 bushels of feed barley; Approx. 200 bushels of feed oats; 1 ton of loose hay.

Laying Hens

150 New Hampshire-Leghorn cross.

Milk Cows and Stocker Cows, Hogs

10 head of milk cows, 3 to 7 years. 5 oows are just fresh and the other cows will freshen within 30 days; Holsteins, Jerseys and Guernseys. 5 small heifer calves and 7 open yearling heifers; 4 white face stock cows with calves at foot. 9 calves 6 to 8 months old; 1 Registered Hereford bull 17 months old; 50 head of weaner hogs 6 to 8 weeks old.

Terms Cash — No Reserve

Owner: CARL HANSEN, Maryland

George MacLean, Auctioneer

"The Farmers' Auctioneer" — 22 Years Experience
License 75
Phone 119-1932 — R.R. 2, BALZAC — Phone 119-1932
Calgary (Note New Address and Phone Number) Calgary

"Your Sale in My Hands Means Money in Yours"

EASY ON THE EYES!

New Ful-Vue wrap-around windshield

FARGO
with POWERAMIC design

...built to fit your job!

SEE YOUR CHRYSLER—PLYMOUTH—FARGO DEALER

POLITICAL RALLY

I.O.O.F. HALL, VULCAN

Wednesday, June 22nd

at 8:00 p.m.

SPEAKERS:

V. WESTERSUND
N. SCOTNEY
REV. P. DAWSON

Question Period

E. G. McPherson, Chairman

EVERYBODY WELCOME

Sponsored by F.U.A.

you'll be glad you installed a . . .

FAIRBANKS-MORSE SUBMERSIBLE!

HERE'S WHY . . .

It is economical — *in installation* — uses only one length of pipe inside casing . . . *in operation* — because it uses smaller motor, needs less power to operate . . . *in maintenance* — no rods or shafts to replace; no valves to repair; no lubrication trouble because both pump and motor are water cooled and water lubricated!

Has many advantages — never needs priming — 100% quiet; owner can install or remove with simple shop tools; service pipes may be cut in below frost line; tank and electric controls may be set over well or away from it.

Performance proved in thousands of installations.

Quality guaranteed by FAIRBANKS-MORSE!

Let us give you full details

Champion Electric and Plumbing

Phone 16 Champion, Alta.

Champion

Congratulations are being offered to Mr. and Mrs. Donald Steeves on the birth of a son, June 10th. Mrs. Steeves was before her marriage Miss Vivien Deal of Champion.

Elmer Deal is confined to his home with an affected knee. Best wishes for a speedy recovery.

Champion Holds Graduation Banquet and Dance Night.

Eight Graduands were honored on Friday evening, June 3rd when the annual Graduation Banquet and Dance was held in the Auditorium of the Champion School. Blue and white carnations and yellow button 'mums' were in profusion on the tables and throughout the room, presenting a beautiful background for another group of young people, beginning a different phase of duties. Sone to continue their education at University and others to accept positions in nearby cities, while those who have only completed first year of Grade XII will be back at Champion High School in the coming term.

After everyone had found his place at the Banquet Table, Bishop Pusey offered the Invocation.

Mr. T. B. Holm was Toastmaster for the evening.

The following toasts were given and responses given.

To the Queen by Alfred Hartung; To the Town by Betty Jones: Response by Deputy Mayor Martin Matlock; To the Home and School Association by Norma Jane Warren; Response by C. J. Versluys; To the School Committee by Norman Berger. Response by J. E. Carlson; To the Parents by Betty Anderson. Response by Mrs. Wayne Anderson; To the Teachers by Darlaine Hegland. Response by Mrs. A. L. Siler; To the Graduates by Ruby Beingessner. Response by Gary Jopling;

The guest speaker for the evening was Carl B. Johnson, High School inspector. He chose as his theme "What is Truth," which proved to be interesting, inspiring and amusing.

Marguerite Anderson was the Valedictorian. Mrs. A. L. Siler presented the corsages and buttonieres to the followni graduands: Alfred Hartung, Betty Jones, Norma Jane Warren, Gary Jopling, Marguerite Anderson, Norman Gerger, Betty Anderson and Darlaine Hegland.

At the close of the evening Mr. S. T. Nichol delivered the closing remarks. The Grade 10 and 11 girls provided the entertainment during the evening. Several songs were presented and a very amusing skit depicting the graduating class as they were remembered in Grade IV.

After the banquet dancing was enjoyed to the music supplied by Alec Fraser's Orchestra.

• — • •

I. O. D. E.

The June meeting of the IODE was held at the home of Mrs. Hubert Warren on Tuesday, June 7, with 12 members attending. Two members were welcomed at this meeting, Mrs. Clayton Sletto and Mrs. Ernie Douville. Mrs. Harvey Fath assisted Mrs. Warren in serving the delicious lunch.

Mrs. Jean Stewart was honored at the tea hour on Saturday, June 4th, when members of the I.O.D.E. gathered at the home of Mrs. Ruth Ohlhieser. Mrs. Stewart was presented with a cup and saucer, together with the good wishes of the members for happiness and success in her new home in Calgary.

• • •

Home and School Association

At the regular meeting of the Home and School Association, Monday, June 6th, the following officers were appointed for the coming term: President, Mrs. E. D. Nowlin; Vice-President, Mrs. George Smith; Secretary, Miss Gloria Fraser; Treasurer, Bruce Alder; Lunch convener, Mrs. Walter Griffin; Program convener, Mrs. A. Bjornson; Membership convener, Mrs. Krasman; Publicity, Mrs. Fred Pusey; Executive, S. T. Nichols, Miss Mable Reath and Mrs. Bruce Alder.

■ • •

Miss Gloria Fraser was a Calgary visitor last week.

Mr. and Mrs. Dorn Ruggles and family were visitors in Lacombe during the weekend.

Cliff Miller was a business visitor in Calgary on Wednesday of last week.

Mrs. Oscar Hagg entertained in honor of Mrs. Peter Dawson recently at the tea hour. Members of the Senior Group of the W. A. gathered to wish Mrs. Dawson happiness in her new home at Carmangay. Mrs. Hagg with a few well chosen words presented Mrs. Dawson with several pieces of Coalport china, on behalf of the ladies present.

Members of the Sr. W.A. are asked to please take note the next W.A. meeting will be in the church parlors on June 2nd in the afternoon.

Remember the WA. drive for old clothes. Clothes may be left at the church any time during June 18th.

Art Hopkins accompanied by A. Versluys are visiting relatives and friends in the district.

Mr. and Mrs. C. J. Versluys and Laqueeda were Calgary visitors for several days this week.

Beth Little wishes o thank her friends for their many kindnesses to her and her family these past three weeks.

Mr. and Mrs. Gordon Petronech and Al Kerl were among those attending the Air Show at Claresholm on Saturday, June 11th.

Mr. and Mrs. Vic Loseth were brief visitors at the home of Mr. and Mrs. C. G. Miller recently. Mrs. Miller is Mrs. Loseth's aunt.

CHAMPION ELECTRIC

PLUMBING - - - HEATING

WIRING AND ELECTRICAL APPLIANCES

Propane Gas and Appliances

Digging Fields & Water Lines

Phone 16 STAN MATLOCK Res. 74

J. WORTHINGTON

Sales Phone 18 — Service CHAMPION

See Your *PIONEER* Agent For

NEW CROP Wheat Board PERMIT BOOKS

AVOID DISAPPOINTMENT AND DELAY—DO IT NOW

For The Best in Grain Marketing Service

It Pays to Pull to the Pioneer

PIONEER GRAIN COMPANY LIMITED

NEIL DUMKA

AUCTION SALE

Having received instructions from Neil Dumka, I will sell the following described farm machinery and other articles at the Lou Palmer farm on the S.E. ¼ Sec. 6-17-24, being six miles North and 11 miles East of Vulcan or 2 miles West, 6 miles South and 3 miles West of Milo, on

Monday, June 20

Starting at 1:00 p.m. sharp

FARM MACHINERY

1952 Massey-Harris No. 27 Combine; John Deere Surflex Tiller with packer hitch; 1951 Chev. 1-ton Truck with grain box; 1941 Ford 3-ton Truck; 16 ft. Massey-Harris Swather; 14-run Drill, steel wheels: 21 ft. Bissel Single Disc; Charlene Pump; Plywood Bin 12x16x10; Tractor-mounted Sprayer; 22 ft. Mayrath Loader with 10 ft. extension.

TRACTORS

1949 Massey-Harris "55" Tractor with lights, power take-off, belt pulley, fluid in tires.; Model L Case Tractor; Sampson Rod Weeder.

PIGS

40 head Feeder Pigs; 20 head Weaner Pigs.

MISCELLANEOUS ARTICLES

TERMS CASH **NO RESERVE**

KEN LOUCKS, Clerk, Phone 137, Vulcan

Gerry Going, Auctioneer

License No. 298, Vulcan, Alta.

It Can Happen!

Be Sure - Insure against..

HAIL

With

ALBERTA HAIL BOARD INSURANCE

The Best Possible Protection at the Lowest Possible Cost!

CHECK THESE ADVANTAGES

- Primary protection with only a $5 deposit
- Additional protection on a cash basis.
- Full protection to October 1st on crops standing, swathed or stooked, with losses over 90% paid as 100%.
- Protection on full coverage basis in all areas of Alberta regardless of the Hail Hazard.
- Adequate Reserve Funds and Reinsurance arrangements to assure payment of claims in full.

Your premium is a deductible expense for Income Tax Purposes.

PLAY IT SAFE . . INSURE

TOMORROW MAY BE TOO LATE . . . INSURE TODAY!

CONTACT YOUR NEAREST AGENT — NOW!

GUS. E. HOHN, Mossleigh	HARVEY HOWELL, Armada
T. S. BOARD, Arrowwood	D. D. McQUEEN, Vulcan
R. E. CHAPMAN, Lomond	ROBERT A. MAXWELL, Champion
J. LUNDY FINDLAY, Vulcan	P. J. O'DWYER, Ensign
D. H. GAILBRAITH, Vulcan	C. W. WHITE, Carmangay

M. L. (Roy) Haggins, Milo

ALBERTA HAIL INSURANCE BOARD

CARD OF THANKS

I wish to thank all my kind friends who called on me and who sent cards while I was a patient in the Vulcan hospital. I also wish to thank Dr. Tompkins and the nurses for the care and attention I received. —Elaine Groves

YOU ARE THE JUDGE!

The Premier Believes . . .

(1) That the Opposition must not ask questions.

(2) That it was alright for Socred Cabinet Ministers and MLA's to have business dealings with the Government and borrow in secrecy from branches of the public treasury.

(3) That the Government's financial business is none of your business.

A Liberal Government Will . . .

(1) Set up a permanent public accounts committee, the Chairman of which will be appointed by the Opposition Leader.

(2) Strictly enforce the laws prohibiting members from having business dealings with the Government.

(3) Put an end to secrecy in public affairs.

. . . YOUR CHOICE IS CLEAR . . . VOTE LIBERAL

ALBERTA LIBERAL ASSOCIATION

Headquarters—10028 - 102 Street, Edmonton

Dark, dreary days depress canaries, too. They just don't feel like singing. But now—good news for canary coloraturas! If they'll arrange to have the bottom of their cages lined with aluminum, they'll sing through the darkest day. The light reflected from the sparkling metal foil gives their souls that springtime lift.

People find endless household uses for aluminum foil. So does industry—for everything from fire-fighting clothing to photo-flash bulbs, to wrapping for candy and food. Canada used 8 million pounds of foil last year.

ALUMINUM COMPANY OF CANADA, LTD. (ALCAN)

OPEN NEXT WEEK

M. R. Morrison Ltd.

All Gasoline Pumps in Vulcan will close at 6:15 p.m. week-days, except Saturdays and will remain closed on Wednesday afternoons, Sundays and holidays, with the exception of the service station named above, which will remain open until 8:00 p.m. every day for one week and will be open from 10:00 a.m. until 8:00 p.m. on Sunday and holidays, commencing

Open Sunday, June 19

FOR HIGHER YIELDS - CONTROL

MUSTARD — BUCKWHEAT — THISTLES
OTHER WEEDS

WHEN THEY ARE YOUNG

WITH

PIONEER 2, 4-D ESTER. AMINE, MCP

SEE
YOUR PIONEER AGENT FOR:
CHEMICALS—SPRAYERS—DUSTERS—PARTS

TOP QUALITY AT THE LOWEST PRICE

FOR THE BEST IN
GRAIN MARKETING — AGRICULTURAL CHEMICALS
IT PAYS TO PULL TO THE PIONEER

PIONEER GRAIN COMPANY LIMITED

REGINA — WINNIPEG — CALGARY

United Church of Canada

Vulcan Alberta

Minister:
Reverend
J. S. Clarke

Morning Worship
11:00 a.m.

Evening Worship
7:30 p.m.

ANNIVERSARY SERVICES, SUNDAY, JUNE 19

MORNING SERVICE 11 A.M.
Rev. C. Dwight Powell, B.A., B.D., President of Conference.

EVENING SERVICE 7:30 P.M.
The Minister.

The Church of the Open Door

On June 29th

VOTE

WESTERSUND 1

Because

1. He is a practical farmer and will best represent a farming district in Edmonton.
2. He favors Purple Gas for farm trucks hauling farmer's own produce to market.
3. He believes in interest free loans for rural electrification.
4. He believes young farmers should be encouraged and assisted in becoming established.
5. He will fight for the Little Bow Constituency and particularly for the interests of the farmers.

If you wish to see a change of Government, Vote both First and Second choice.

Inserted by Little Bow Liberal Association

District News

ENSIGN

Mr. and Mrs. Nap Flebotte and son Lee were guests at the home of Charlie Brunell in Calgary last Thursday.

Mr. and Mrs. Eric Thorp accompanied by Mrs. R. Markert and girls were Lethbridge visitors last week. They attended the Bull Sale.

The FUA meeting was held in the hall last Thursday, 9. Bob McFadden and David Paton were appointed as delegates to attend the convention which was held at Milo on Monday, 13.

Mr. and Mrs. Harold Hansen and Donald were Calgary visitors on Wednesday, 8.

Bob Markert, Gordon Kennedy and Alton Parker attended the Grand Old Opera show in Calgary last Thursday night.

Picnicers at the High River Park on Sunday were Mr. and Mrs. C. Mote, Helen and Earl; Mr. and Mrs. B. Brown; and Mr. and Mrs. Tom Knight and Patty.

Miss Jessie Welsh was a Calgary visitor for a few days last week.

Mr. and Mrs. Nap Flebotte and son Lee were visitors at the home of their daughter and son-in-law, Mr. and Mrs. Erwin Dugdale of Pincher Creek last Sunday. While there they all motored to Red Rock Canyon and Waterton Lakes.

Little Dougie Zebedee is at present confined to his home with the chicken pox.

Beverly Thorp was a visitor at the home of her Aunt and Uncle, Mr. and Mrs. Ray Jackson in High River on Saturday.

Sincere sympathy is extended to Mrs. Cliff Andrews on the loss of her Dad, Mr. Rogers of Calgary.

Mr. and Mrs. Bill Turley and family and James Elston were guests at the home of Mrs. Turley in Calgary on Saturday and Sunday.

Mr. and Mrs. Henry Hansen and Jean were visitors in Burdett on Friday last.

Miss Shirley Kennedy has completed her secretarial course at the Calgary Business College and has accepted a position with McCosham's Storage in Calgary.

Mr. and Mrs. D. Zebedee and family motored to Calgary on Saturday to attend the wedding of Mrs. Zebedee's brother.

Sunday dinner guests at the home of Mr. and Mrs. Bert Larsen were Mr. and Mrs. Jerry Margetts and family of Calgary.

Mr. and Mrs. Henry Hansen and Jean accompanied Mr. and Mrs. A. Jones and Lorna of Kirkcaldy to Waterton Lakes on Sunday.

Mrs. Duguid of Calgary was a visitor in the district, Tuesday of last week.

MILO

Milo Commemorates "Golden Jubilee"

Thursday, June 9 was the day set aside by the school and the community to honor Alberta in her "Golden Jubilee." Activities commenced at the school with the public attending a program arranged by the teacher and school children. A pageant was presented by the pupils depicting Alberta in the past with her early settlers, missionaries, and Indians; then Alberta in the present, where students individually represented and spoke on her industries, relative to her rich natural resources; then Alberta in the future, where pupils spoke on what her future held in store. There was also an excellent and beautiful classroom display in the auditorium showing Milo in the early days and Milo today.

The public then attended a 'Tree Planting' ceremony with Evan Beechman officiating. In his dedication he spoke thus:

"Today on this anniversary of the birth of our province, we are gathered together to perpetuate an occasion, a fiftieth year, honoring the years that are gone, and the years that are yet to be, through the living medium of a tree. A tree is symbolic of human life, commencing in a small way, and its roots going deeper, its branches reaching nearer heaven with each passing year. May our children, sometime, somewhere, find pleasure, shade, comfort, peace and happiness in this tree, remembering those who planted it and the commemoration of this occasion. To the glory of God, the honor of our country, and to the future we dedicate this tree. May it live, grow and flourish, a lasting memento of this great occasion.

Following this the community gathered at Lake McGregor Memorial Park for an afternoon of sports for the children, ball tournament and picnic. In the evening there was a huge fireworks display, free pop and ice-cream was supplied to all children. A novelty dance, free of charge, in the IOOF hall climaxed the day's events.

The music was donated by Leonard Northcott, Elmer Venetta, John Papp, and Smoky Jones.

Lunch for the dance was donated by the ladies of the community. Water for coffee and drinking water was supplied by Clarence Umschied. Some of those on the committee who were responsible for such a successful day were Charlie Carson, Bob Bertrand, Bill Black, Evan Beechman, Gladys Phillips, Anne Desharnais, Wilf Bittorf, Wilbur Monner, Tom Clarke and all of the elementary teaching staff.

Senior citizens will be honored at a later function.

EASTWAY

Mr. and Mrs. Geo. Gooch and family were Sunday visitors at the Bill Gooch home at Queenstown to see the former's father who is convalescing there after a time spent in Bassano hospital.

Mr. and Mrs. Buck Cockwill and boys were Sunday dinner guests of Mr. and Mrs. E. Miklos of Milo.

Mrs. Joan Laycraft accompanied the Grade 8 class of Vulcan to Champion Tuesday to play ball. Lots of fun was had but we won't mention the score???

Many residents of the district attended the 4-H Calf Club show and sale at High River last Saturday.

Little Rosemary Broderick is a house guest at the Laycraft home for the present.

Mr. and Mrs. J. Suitor and Barney, and Mr. and Mrs. Roy Onstad attended the Air Show in Calgary last Saturday.

Mrs. M. Johnson served a turkey dinner last Sunday in honor of her daughter and son-in-law, Mr. and Mrs. W. Holton who celebrated their 25th wedding anniversary. Places were laid for 18 guests which included Mrs. M. Holton and Audrey; Mr. and Mrs. B. Holton and baby Donna; Mrs. McNiven of Calgary and Mrs. S. Kane, Lois and Marion of Acme and members of the family at home.

We are sorry to report that Claude Broderick, now of High River formerly of Vulcan, is a patient in the Calgary General hospital. A speedy recovery is extended to him from friends in the district.

Mr. and Mrs. W. Elliot of Carseland were Sunday guests at the G. Laycraft home.

J. M. Hill of Vancouver is spending a holiday at the home of his son and daughter-in-law, Mr. and Mrs. B. Hill.

Mr. and Mrs Geo. Gooch, Mr. and Mrs. V. Rushfeldt and Reg. Steen attended the Hond Hills stampede last Wednesday.

We are pleased to report Eldan Fleming has made a complete recovery from his recent illness and is now back to school.

Mr. and Mrs. A. Hellevang and Pat Laughlin were Monday visitors at the Loyd Nelson home at High River.

Slevert Johnson was a Tuesday visitor to Calgary.

Donna Doane and Shirley Burgess returned home last weekend from attending Farm Young People's Week in Edmonton. Donna accompanied Mrs. Olive Douglass home by car and stopped off at Leduc to visit Mr. and Mrs. Sanford Carr.

Mr. and Mrs. A. Hellevang, Mr. and Mrs. B Cockwill, Mr. and Mrs. F. Wyatt and Grace Cockwill took in the Gleichen races last Friday. Wendell Erseman took first prize in the cart race.

Mr. and Mrs. W. McMillan left Tuesday for a holiday in Oregon.

A miscellaneous shower was held in honor of Mrs. Jack Holoboff, nee Marjorie McMullen, at the A. Oldfield home, Monday, with a very large attendance. Contests were enjoyed and then the gifts were presented by Mrs. Gladys Rushfeldt who expressed the best wishes of those present to Marge and Jack. The guest of honor was assisted in opening the gifts by her mother, Mrs. W. McMullen and her cousin. Marge very graciously thanked everyone for the kind wishes and gifts. A dainty lunch was served by a number of ladies.

A surprise 'open house' was held at the W. Holton home Sunday afternoon in honor of their 25th wedding anniversary. While the guests of honor were to dinner at the latter's mother home neighbors walked in, decorating the house and brought forth a cake which was cut later by the bride and groom of 25 years. Some forty friends called during the afternoon. A hearty congratulation is extended to them from their friends in the district.

• • •

Eastway Social Club

The June meeting of the Eastway Social Club was held June 9 at the home of Mrs. Denna Doane, with a good attendtance of members and one visitor present.

The meeting was called to order by Mrs. Kathy Malmberg assisted by Mrs. Y. Hellevang. Roll call was answered by "Your Favorite Beef," which proved very interesting and amusing.

Final arrangements were made for the Father's Day picnic to be held at High River. Routine business was light and quickly taken care of.

Mrs. Olga Holton was presented with a gift from the club in honor of her 25th wedding anniversary of June 5.

The raffle was won by Mrs. Baldwin and the contest by Mrs. Olga Holton. The next meeting will be held at the home of Mrs. Olga Holton on June 7.

Lunch was served by the hostess assisted by Mrs. Gladys Rushfeldt and Mrs. Nora Campbell.

Canada's process cheese industry shipped a record $27,271,289 worth of products in 1953.

DISCOVERS HOME SKIN REMEDY

This clean stainless antiseptic known all over Canada as MOONE'S EMERALD OIL, brings sufferers prompt and effective relief from the itching distress of many skin troubles—Itching Eczema—Itching Scalp—Itching Toes and Feet, etc.

MOONE'S EMERALD OIL is pleasant to use and it is so antiseptic and penetrating that many old stubborn cases of long standing have yielded to its influence.

MOONE'S EMERALD OIL is sold by druggists everywhere. A real discovery for thousands who have found blessed relief.

MITCHELL'S DRUG STORE

CHAMPION THEATRE

Saturday, June 18th

at 8:30 p.m.

"Shark River"

Adult Picture

—starring—

STEVE COCHRAN
CAROL MATHEWS
WARREN STEVENS

United Artists Picture

in Vivid Color

Thrills, thrills thrills and more thrills! No white man ever crossed it. No red man ever ventured beyond it.

NOTICE

Commencing Wednesday, June 22, 1955 our places of business will remain open all day Wednesdays and will be closed instead on Saturday afternoons.

Beaver (Alberta) Lumber Ltd.
Revelstoke Sawmill Co. Ltd.

New Banking Hours

To extend the benefits of the five-day week to the staff, the Branch of the Bank of Nova Scotia in Arrowwood will be closed on Saturday, June 18, and each subsequent Saturday.

As a convenience to customers, the Branch will be open extra hours on Fridays, from 4:40 to 6:00 p.m., commencing June 18.

The Bank of Nova Scotia

ARROWWOOD — ALBERTA

PROGRESSIVE PHOTOGRAPHERS ASK FOR . . .

Voigtländer

Cameras and Lenses

Are you planning on buying a GOOD CAMERA this year? Remember —
BETTER LENSES mean BETTER PICTURES

Buy a Voigtländer Camera, world-famous for precision workmanship and outstanding development in camera and lens design. Here is progress—make the most of it!

Get a Voigtländer Camera

19 Different Models to Choose From
Priced from $39.50 to $270.00
in
35mm — 2¼" x 2¼" (120) or 2¼" x 3¼" (120)

ERRETT KING, Phm. B.

DRUGGIST and STATIONER

Phone 432 Vulcan

Vulcan District Board of Trade

MEETING

FRIDAY, JUNE 24

at 8:00 p.m.

LEGION HALL, VULCAN

Important meeting. All interested please attend.

ALBERTA WHEAT POOL PATRONAGE

The Alberta Wheat Pool intends to operate for the crop year 1955-56 on a patronage dividend basis in keeping with the co-operative principles on which the Pool was formed. The following notice is published in compliance with the provisions of 'The Income Tax Act':—

"As required by 'The Income Tax Act' this will advise our members that it is our intention to make a payment in proportion to patronage in respect to the year ending the 31st day of July, 1956, and we hereby hold forth the prospect of a patronage payment accordingly."

"IT'S ALBERTA POOL ELEVATORS FOR ALBERTA FARMERS"

Don't Forget Dad Next Sunday

FISHING LICENSES
FISHING TACKLE OF ALL KINDS
TACKLE BOXES
CREELS
OUTING JUGS
THERMOS
PROPANE CAMP STOVES
SLEEPING BAGS
AIR MATTRESSES
PITCHING HORSE SHOES
CROQUET SETS
TOOLS OF EVERY DESCRIPTION
And Many Other Practical Gifts for the Best DAD There is .

DAD—Don't you forget to see the New Duo Trim Power Lawn Mower, made by Duo Therm Co. Positively the best in Power Mowers.

VULCAN SUPPLY CO.

Your Hardware Merchants

Phone 416 Vulcan

ROBSON'S INDOOR THEATRE

Thurs. Fri. Sat. June 16-17-18

One Show Thursday and Friday at 8:15 p.m.
Saturday Shows at 2:30, 7:30 and 9:30 p.m.

20th Century-Fox presents
THE MIGHTY ADVENTURE OF INDIA
In
CINEMASCOPE

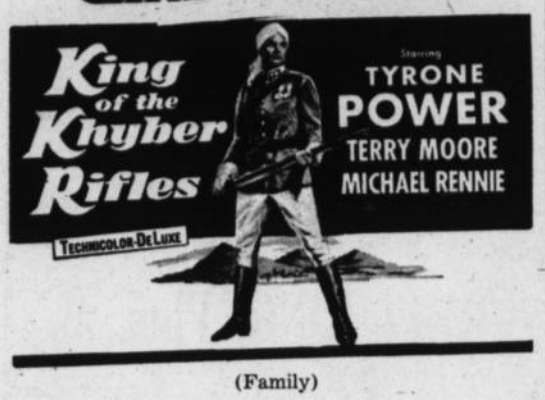

(Family)

—also—

Color Cartoon: "Reformed Wolf".
Latest News Reel

Mon. Tues. Wed., June 20-21-22

One Show Nightly at 8:15 p.m.

"Three For The Show"

(Adult)

CINEMASCOPE

In 4-track High-Fidelity Stereophonic Sound

Betty Grable — Jack Lemmon
Marge and Gower Champion

A musical comedy of the light entertainment variety, filled with toe tingling music, song and dance.

—also—

All Star Comedy: "Doggie in the Bedroom"
Color Cartoon: "Skeleton Frolic"

Thurs. Fri. Sat., June 23-24-25

One Show Thursday and Friday at 8:15 p.m.
Saturday Shows at 2:30, 7:30 and 9:30 p.m.

"KNOCK ON WOOD"

Family (In Technicolor)

Danny Kaye — Mae Zetterling
David Burns — Torin Thatcher

Danny Kaye unmasks a spy ring, dances in a Russian Ballet and finds true love in his maddest and merriest musical.

Color Cartoon: "Of Music and Magic"
Latest News Reel

Brownie Movie Camera

This low-priced movie maker is as easy to load and use as the "box Brownie." Yet it takes full-color movies as well as black-and-white, outdoors or indoors. Only one simple adjustment for its fast f2.7 lens—and a built-in exposure guide tells you how. Loads with 8mm. Cine-Kodak Films in rolls . . . makes 30 to 40 average length movie scenes on panchromatic film or Kodachrome Film. Processing of Cine-Kodak Films is included in the price.

Mitchell's Drug Store

John Mitchell, Phm. B. Prop.

Rexall Remedies — *"Prescriptions A Specialty*

Weiner Buns

There's nothing better on a picnic then "hot-dogs" and Vulcan Bakery Weiner Buns make them taste even better. Buy a dozen or two this weekend for that Sunday picnic.

VULCAN BAKERY

Phone 80 — H. F. deJong, Prop.

Brief Items of Local Interest

Mr. and Mrs. John Hunter, Colin McInnes, Mrs. Earl Carruthers and Mrs. S. Degenstein are attending the Provincial convention of the Canadian Legion and Auxiliary at Calgary this week.

Mrs. Montie Findlay spent several days last week at the home of her son-in-law and daughter, Mr. and Mrs. Jensen at Cardston.

Mrs. Cecil Gould of Victoria, B.C. is at present a guest at the home of her brother-in-law and sister, Mr. and Mrs. W. A. Fitzpatrick. Other recent visitors at the Fitzpatrick home were Mrs. Ernest Mainwood and son, Brett, of Calgary.

Mr. and Mrs. Elwood Mensinger and small daughter of Coutts spent the weekend with relatives here.

Recent guests at the L. Ritland home were Mr. and Mrs. Bud Strangler and three sons, Donald, Dickie and Doug of Santa Anna, Cal., Mrs. Pat Goldbar and Mrs. Mancey of Laguna Beach, Cal.; Pete Sizer and Lizzie Stancer, Long Beach; Lyle Frosland and Otto Hurum, Holden, Alta.; and Mr. and Mrs. Raymond Ritland, Calgary.

Mrs. Pete McIntyre spent several days last week as the guest of Mr. and Mrs. W. J. McIntyre.

Mrs. Garfield Benham of Arthur, Ont, and her daughter, Mrs. Carl Cole and two children of Calgary were recent guests at the home of Mr. and Mrs. A. R. Mainland.

The Constituency convention of the W.I. will be held in the Vulcan Church of Christ Wednesday, June 22.

Mrs. M. Slyzen and son, Leon, and Mrs. Fisher, all of Calgary, were Sunday guests of Mrs. E. A. Woodman.

Mrs. Ed. Gilroy of Calgary spent the weekend at the home of her sister, Mrs. Merv. McIntyre

Weekend guests at the home of Mr. and Mrs. Jack Moffitt were Mr. and Mrs. Jack Cowell and son, Roy of Coleman. The Colwells attended the Colwell-Haga wedding here on Saturday.

Mrs. Roy Deal journeyed to Vancouver last week to attend funeral rites for her father, the late Tom Clifford. Sympathy is extended to Mrs. Deal in her loss.

Mr. and Mrs. Keith Elder motored to Red Deer recently to visit with the latter's father, Nat Lee, who had undergone an operation in the hospital there. Mrs. Elder remained to spend the week with her mother.

Charlie Boutland left recently for a two-week holiday at the coast.

Friends of Mr. and Mrs. Ed Roebuck will regret to learn they have both been confined to the local hospital.

Guests over the weekend at the Roy Fulton home were Mr. and Mrs. Carl Lohrke and daughter, Anne of Beiseker.

Mrs. Elizabeth Sinclair recently spent a few days in hospital, but has since returned to her home.

B. A. Lloyd of Dayton Valley visited in the district the first of the week.

Miss H. Cameron and Miss J. Marsellus of the teaching staff spent the weekend at Barons.

Mr. and Mrs. H. W. Johnston of Calgary were business visitors here the first of the week.

Mrs. L. Ritland left Tuesday evening by train for Vancouver, B.C., where she will visit with her mother.

Mr. and Mrs. Bob Jamison and Margaret Anne spent Sunday with relatives in Calgary.

Mr. and Mrs. Bryan Bullack from Hood River, Oregon, spent several days at the Roy Adam ranch.

The Advocate staff cannot make a house-to-house canvass for news every week, but we are always glad to have it phoned or handed in. We want all the news and are just as pleased to mention your guests or your visits as those of your neighbors—but maybe your neighbors co-operated with us in getting the facts. Phone your items in or drop them in at the office—as early in the week as possible.

Mrs. R. M. Patriquin of Calgary and her sister Mrs. J. Ladner of Regina were guests at the Vern Patriquin home for the past several days.

The last and Special Meeting of the O.O.R.P. will be held in the I.O.O.F. hall on Friday, 17, at 8 p.m. -advt1c

Mr. and Mrs. Jerry Walker of Salem, Oregon were visitors in the Vulcan district recently.

Home and School will hold its final meeting for the year Tuesday evening, June 21st, at the High School. A short business meeting will be followed by a Jubilee program consisting of guest speakers, songs, and a fashion parade of the costumes of the early days. Lunch will be served. -advt1c

ENGAGEMENT ANNOUNCED

Mr. and Mrs. B. A. Lloyd of Lethbridge announce the engagement of their eldest daughter Shirley Marlene to Robert L. Rieflin of Missoula, Montana. The wedding to be solemnized in Missoula on August 6, 1955.

Simon's
MAYFAIR FOOD MARKET

YOUR LOCAL INDEPENDENT FOOD STORE

Free Delivery — Phone 156

MARGARINE
Tulip Reg. ..... 2 lbs. 55¢

COFFEE
Nabob Fine or Regular ..... 1 lb. 99¢

JELLY POWDERS
Sherriff's Lushus All flavors ..... 3 for 29¢

JAVEX
30 oz. Bottle ..... 25¢

Fresh Fruits and Vegetables

WATREMELLON, Red Ripe ..... 2 lbs. 23¢
ORANGES, Sunkist, Cello bag ..... 69¢
BANANAS, Golden Ripe, lb. ..... 25¢

Green Onions, Radishes, Asparagus, Green Peppers, Cabbage, and Lettuce, everything you need for those summer salads.

DROP IN TO SIMON'S WHERE ALL PRODUCE IS GARDEN FRESH.

JENKINS' GROCETERIA LTD.

The Store Where Shopping Is No More Chore Because Selection Never Ends

Prem or Spork, 12 oz. ..... 2 for 79¢
Golden Rule Coffee ..... 1 lb. 95¢
Pilsbury Cake Mix, Golden Yellow, Chocolate, White, Spice, pkg. ..... 35¢
Marshmallows, Angelus, 1 lb. ..... 39¢
Solo Margarine ..... 3 for 85¢
Graham Wafers IBC or Paulins pkg. ..... 29¢

MEAT SPECIALS

Hamburger, lb. ..... 33¢
Brisket Boiling Beef, lean, lb. ..... 17¢

Visit Our Produce Department for Fresh Fruits and Vegetables, Lettuce, Celery, Tomatoes, Strawberries.

ANNOUNCEMENT:
Mrs. E.G. Henry was the winner of our 3 ft. Baby Doll. Her prize winning entry "I like shopping at Jenkins because the staff takes a PERSONAL INTEREST in all my Food BUYING PROBLEMS.

Phone 131 — Free Delivery

For Dad on His Day

There's no sport shirt made that will fit you better than ARROW GABANARO

we have Gabanaro in:

- *your exact collar size*
- *your exact sleeve length*
- *with the famous Arafold collar*

MEN'S GABANARO SPORT SHIRTS, full cut, easily laundered, fast colors, sport collar. Popular shades, sizes 14½ to 17½, each 6.95

FULL RANGE OF MEN'S STANFIELD'S Shirts and Shorts. Latest styles in bow ties and longs.

SUMMER SELECTION OF MEN'S HOSIERY in wools or nylons.

MEN'S SHOES IN SUMMER STYLES of Canvas or Leather.

MEN'S ADAM FUR FELT HATS pre-creased in popular styles, shades of grey and tan, sizes 6¾ to 7 and three-eighths. Each 5.00

Robinson Stores

Dry Goods -- Footwear -- Notions

Phone 25 — Vulcan

Announcement

Dr. W. E. Koziol

Physician and Surgeon

Taking over Dr. Gee's and Dr. Bramble's practices immediately.

Office Hours: 10 a.m. to 12 noon—2 to 5 p.m.

Phone 249

Don't Forget Father's Day Is Sunday, June 19

We have a new shipment of cuff links and tie clips, a gift he would treasure.

Other gift suggestions for Father—
Wallets, lighters, electric razors, rings, pens, pen knifes, watches. We have them all.

Baby Contest

STEEVES—a boy, 7 lbs. 6 oz., born June 10.
Parents: Mr. and Mrs. Don Steeves, Champion.

BASSETT'S JEWELRY

Phone 175 — Vulcan, Alta.

FARMERS! - - - See DEL McQUEEN at the County Office for HAIL INSURANCE in the Alberta Hail Insurance Board